

Contract for the sale and purchase of land 2022 edition

TERM	MEANING OF TERM	NSW DAN:
vendor's agent	David Haggarty First National Real Estate 454 High Street, Maitland, NSW 2320	Phone: 02 4933 5544 Fax: 02 4933 1706 Ref: Pat Howard - 0408270313
co-agent		
vendor		
vendor's solicitor	Hunter Legal & Conveyancing Level 1, Suite 2, 12 Elgin Street, MAITLAND NSW 2320 PO Box 142, MAITLAND NSW 2320	Phone: 0249372799 Email: ebony@hunterlegal.com.au Fax: Ref: ERS:KB:240096
date for completion	42nd day after the contract date	(clause 15)
land (address, plan details and title reference)	2/14 Scenic Drive, Gillieston Heights, New South Wales 2321 Registered Plan: Lot 2 Plan SP 86481 Folio Identifier 2/SP86481	
improvements	<input type="checkbox"/> VACANT POSSESSION <input checked="" type="checkbox"/> subject to existing tenancies <input type="checkbox"/> HOUSE <input checked="" type="checkbox"/> garage <input type="checkbox"/> carport <input checked="" type="checkbox"/> home unit <input type="checkbox"/> carspace <input type="checkbox"/> storage space <input type="checkbox"/> none <input type="checkbox"/> other:	
attached copies	<input checked="" type="checkbox"/> documents in the List of Documents as marked or as numbered: <input type="checkbox"/> other documents:	

A real estate agent is permitted by legislation to fill up the items in this box in a sale of residential property.

inclusions	<input type="checkbox"/> air conditioning	<input checked="" type="checkbox"/> clothes line	<input checked="" type="checkbox"/> fixed floor coverings	<input checked="" type="checkbox"/> range hood
	<input checked="" type="checkbox"/> blinds	<input type="checkbox"/> curtains	<input checked="" type="checkbox"/> insect screens	<input type="checkbox"/> solar panels
	<input checked="" type="checkbox"/> built-in wardrobes	<input checked="" type="checkbox"/> dishwasher	<input checked="" type="checkbox"/> light fittings	<input checked="" type="checkbox"/> stove
	<input checked="" type="checkbox"/> ceiling fans	<input type="checkbox"/> EV charger	<input type="checkbox"/> pool equipment	<input checked="" type="checkbox"/> TV antenna
	<input checked="" type="checkbox"/> other: water tank			
exclusions				
purchaser				
purchaser's solicitor				
price	\$			
deposit	\$	(10% of the price, unless otherwise stated)		
balance	\$			
contract date	(if not stated, the date this contract was made)			

Where there is more than one purchaser JOINT TENANTS
 tenants in common in unequal shares, specify:

GST AMOUNT (optional) The price includes GST of: \$

buyer's agent

Note: Clause 20.15 provides "Where this contract provides for choices, a choice in BLOCK CAPITALS applies unless a different choice is marked."

SIGNING PAGE

VENDOR	PURCHASER
<p>Signed by</p> <p>_____</p> <p>Vendor</p> <p>_____</p> <p>Vendor</p>	<p>Signed by</p> <p>_____</p> <p>Purchaser</p> <p>_____</p> <p>Purchaser</p>
VENDOR (COMPANY)	PURCHASER (COMPANY)
<p>Signed by _____</p> <p>in accordance with s127(1) of the Corporations Act 2001 by the authorised person(s) whose signature(s) appear(s) below:</p> <p>_____</p> <p>Signature of authorised person _____</p> <p>Signature of authorised person</p> <p>_____</p> <p>Name of authorised person _____</p> <p>Name of authorised person</p> <p>_____</p> <p>Office held _____</p> <p>Office held</p>	<p>Signed by _____</p> <p>in accordance with s127(1) of the Corporations Act 2001 by the authorised person(s) whose signature(s) appear(s) below:</p> <p>_____</p> <p>Signature of authorised person _____</p> <p>Signature of authorised person</p> <p>_____</p> <p>Name of authorised person _____</p> <p>Name of authorised person</p> <p>_____</p> <p>Office held _____</p> <p>Office held</p>

Choices

Vendor agrees to accept a ~~*deposit-bond*~~ NO yes

Nominated *Electronic Lodgment Network (ELN)* (clause 4): PEXA

Manual transaction (clause 30) NO yes
(if yes, vendor must provide further details, including any applicable exception, in the space below):

Tax information (the parties promise this is correct as far as each party is aware)

Land tax is adjustable NO yes

GST: Taxable supply NO yes in full yes to an extent

Margin scheme will be used in making the taxable supply NO yes

This sale is not a taxable supply because (one or more of the following may apply) the sale is:

- not made in the course or furtherance of an enterprise that the vendor carries on (section 9-5(b))
- by a vendor who is neither registered nor required to be registered for GST (section 9-5(d))
- GST-free because the sale is the supply of a going concern under section 38-325
- GST-free because the sale is subdivided farm land or farm land supplied for farming under Subdivision 38-O
- input taxed because the sale is of eligible residential premises (sections 40-65, 40-75(2) and 195-1)

Purchaser must make a *GSTRW payment* (GST residential withholding payment) NO yes (if yes, vendor must provide further details)

If the further details below are not fully completed at the contract date, the vendor must provide all these details in a separate notice at least 7 days before the date for completion.

GSTRW payment (GST residential withholding payment) – further details

Frequently the supplier will be the vendor. However, sometimes further information will be required as to which entity is liable for GST, for example, if the supplier is a partnership, a trust, part of a GST group or a participant in a GST joint venture.

Supplier's name:

Supplier's ABN:

Supplier's GST branch address (if applicable):

Supplier's business address:

Supplier's representative:

Supplier's contact phone number:

Supplier's proportion of *GSTRW payment*:

If more than one supplier, provide the above details for each supplier.

Amount purchaser must pay – price multiplied by the *GSTRW rate* (residential withholding rate):

Amount must be paid: AT COMPLETION at another time (specify):

Is any of the consideration not expressed as an amount in money? NO yes

If "yes", the GST inclusive market value of the non-monetary consideration: \$

Other details (including those required by regulation or the ATO forms):

List of Documents

General	Strata or community title (clause 23 of the contract)
<input checked="" type="checkbox"/> 1 property certificate for the land <input checked="" type="checkbox"/> 2 plan of the land <input type="checkbox"/> 3 unregistered plan of the land <input type="checkbox"/> 4 plan of land to be subdivided <input type="checkbox"/> 5 document to be lodged with a relevant plan <input checked="" type="checkbox"/> 6 section 10.7(2) planning certificate under Environmental Planning and Assessment Act 1979 <input type="checkbox"/> 7 additional information included in that certificate under section 10.7(5) <input type="checkbox"/> 8 sewerage infrastructure location diagram (service location diagram) <input checked="" type="checkbox"/> 9 sewer lines location diagram (sewerage service diagram) <input type="checkbox"/> 10 document that created or may have created an easement, profit à prendre, restriction on use or positive covenant disclosed in this contract <input type="checkbox"/> 11 <i>planning agreement</i> <input type="checkbox"/> 12 section 88G certificate (positive covenant) <input type="checkbox"/> 13 survey report <input type="checkbox"/> 14 building information certificate or building certificate given under <i>legislation</i> <input type="checkbox"/> 15 occupation certificate <input checked="" type="checkbox"/> 16 lease (with every relevant memorandum or variation) <input type="checkbox"/> 17 other document relevant to tenancies <input type="checkbox"/> 18 licence benefiting the land <input type="checkbox"/> 19 old system document <input type="checkbox"/> 20 Crown purchase statement of account <input type="checkbox"/> 21 building management statement <input checked="" type="checkbox"/> 22 form of requisitions <input type="checkbox"/> 23 <i>clearance certificate</i> <input type="checkbox"/> 24 land tax certificate	<input checked="" type="checkbox"/> 33 property certificate for strata common property <input checked="" type="checkbox"/> 34 plan creating strata common property <input checked="" type="checkbox"/> 35 strata by-laws <input type="checkbox"/> 36 strata development contract or statement <input type="checkbox"/> 37 strata management statement <input type="checkbox"/> 38 strata renewal proposal <input type="checkbox"/> 39 strata renewal plan <input type="checkbox"/> 40 leasehold strata - lease of lot and common property <input type="checkbox"/> 41 property certificate for neighbourhood property <input type="checkbox"/> 42 plan creating neighbourhood property <input type="checkbox"/> 43 neighbourhood development contract <input type="checkbox"/> 44 neighbourhood management statement <input type="checkbox"/> 45 property certificate for precinct property <input type="checkbox"/> 46 plan creating precinct property <input type="checkbox"/> 47 precinct development contract <input type="checkbox"/> 48 precinct management statement <input type="checkbox"/> 49 property certificate for community property <input type="checkbox"/> 50 plan creating community property <input type="checkbox"/> 51 community development contract <input type="checkbox"/> 52 community management statement <input type="checkbox"/> 53 document disclosing a change of by-laws <input type="checkbox"/> 54 document disclosing a change in a development or management contract or statement <input type="checkbox"/> 55 document disclosing a change in boundaries <input type="checkbox"/> 56 information certificate under Strata Schemes Management Act 2015 <input type="checkbox"/> 57 information certificate under Community Land Management Act 1989 <input type="checkbox"/> 58 disclosure statement - off the plan contract <input type="checkbox"/> 59 other document relevant to off the plan contract Other <input type="checkbox"/> 60
Home Building Act 1989 <input type="checkbox"/> 25 insurance certificate <input type="checkbox"/> 26 brochure or warning <input type="checkbox"/> 27 evidence of alternative indemnity cover Swimming Pools Act 1992 <input type="checkbox"/> 28 certificate of compliance <input type="checkbox"/> 29 evidence of registration <input type="checkbox"/> 30 relevant occupation certificate <input type="checkbox"/> 31 certificate of non-compliance <input type="checkbox"/> 32 detailed reasons of non-compliance	

HOLDER OF STRATA OR COMMUNITY TITLE RECORDS – Name, address, email address and telephone number

IMPORTANT NOTICE TO VENDORS AND PURCHASERS

Before signing this contract you should ensure that you understand your rights and obligations, some of which are not written in this contract but are implied by law.

WARNING—SMOKE ALARMS

The owners of certain types of buildings and strata lots must have smoke alarms, or in certain cases heat alarms, installed in the building or lot in accordance with regulations under the *Environmental Planning and Assessment Act 1979*. It is an offence not to comply. It is also an offence to remove or interfere with a smoke alarm or heat alarm. Penalties apply.

WARNING—LOOSE-FILL ASBESTOS INSULATION

Before purchasing land that includes residential premises, within the meaning of the *Home Building Act 1989*, Part 8, Division 1A, built before 1985, a purchaser is strongly advised to consider the possibility that the premises may contain loose-fill asbestos insulation, within the meaning of the *Home Building Act 1989*, Part 8, Division 1A. In particular, a purchaser should—

- (a) search the Register required to be maintained under the *Home Building Act 1989*, Part 8, Division 1A, and
- (b) ask the relevant local council whether it holds records showing that the residential premises contain loose-fill asbestos insulation.

For further information about loose-fill asbestos insulation, including areas in which residential premises have been identified as containing loose-fill asbestos insulation, contact NSW Fair Trading.

Cooling off period (purchaser's rights)

- 1 This is the statement required by the *Conveyancing Act 1919*, section 66X. This statement applies to a contract for the sale of residential property.
- 2 **EXCEPT** in the circumstances listed in paragraph 3, the purchaser may rescind the contract before 5pm on—
 - (a) for an off the plan contract—the tenth business day after the day on which the contract was made, or
 - (b) in any other case—the fifth business day after the day on which the contract was made.
- 3 There is **NO COOLING OFF PERIOD**—
 - (a) if, at or before the time the contract is made, the purchaser gives to the vendor, or the vendor's solicitor or agent, a certificate that complies with the Act, section 66W, or
 - (b) if the property is sold by public auction, or
 - (c) if the contract is made on the same day as the property was offered for sale by public auction but passed in, or
 - (d) if the contract is made in consequence of the exercise of an option to purchase the property, other than an option that is void under the Act, section 66ZG.
- 4 A purchaser exercising the right to cool off by rescinding the contract forfeits 0.25% of the purchase price of the property to the vendor.
- 5 The vendor is entitled to recover the forfeited amount from an amount paid by the purchaser as a deposit under the contract. The purchaser is entitled to a refund of any balance.

DISPUTES

If you get into a dispute with the other party, the Law Society and Real Estate Institute encourage you to use informal procedures such as negotiation, independent expert appraisal, the Law Society Conveyancing Dispute Resolution Scheme or mediation (for example mediation under the Law Society Mediation Program).

AUCTIONS

Regulations made under the Property and Stock Agents Act 2002 prescribe a number of conditions applying to sales by auction.

WARNINGS

1. Various Acts of Parliament and other matters can affect the rights of the parties to this contract. Some important matters are actions, claims, decisions, licences, notices, orders, proposals or rights of way involving:

<p>APA Group Australian Taxation Office Council County Council Department of Planning and Environment Department of Primary Industries Electricity and gas Land and Housing Corporation Local Land Services</p>	<p>NSW Department of Education NSW Fair Trading Owner of adjoining land Privacy Public Works Advisory Subsidence Advisory NSW Telecommunications Transport for NSW Water, sewerage or drainage authority</p>
---	--

If you think that any of these matters affects the property, tell your solicitor.
2. A lease may be affected by the Agricultural Tenancies Act 1990, the Residential Tenancies Act 2010 or the Retail Leases Act 1994.
3. If any purchase money is owing to the Crown, it will become payable before obtaining consent, or if no consent is needed, when the transfer is registered.
4. If a consent to transfer is required under legislation, see clause 27 as to the obligations of the parties.
5. The vendor should continue the vendor's insurance until completion. If the vendor wants to give the purchaser possession before completion, the vendor should first ask the insurer to confirm this will not affect the insurance.
6. Most purchasers will have to pay transfer duty (and, sometimes, if the purchaser is not an Australian citizen, surcharge purchaser duty) on this contract. Some purchasers may be eligible to choose to pay first home buyer choice property tax instead of transfer duty. If a payment is not made on time, interest and penalties may be incurred.
7. If the purchaser agrees to the release of deposit, the purchaser's right to recover the deposit may stand behind the rights of others (for example the vendor's mortgagee).
8. The purchaser should arrange insurance as appropriate.
9. Some transactions involving personal property may be affected by the Personal Property Securities Act 2009.
10. A purchaser should be satisfied that finance will be available at the time of completing the purchase.
11. Where the market value of the property is at or above a legislated amount, the purchaser may have to comply with a foreign resident capital gains withholding payment obligation (even if the vendor is not a foreign resident). If so, this will affect the amount available to the vendor on completion.
12. Purchasers of some residential properties may have to withhold part of the purchase price to be credited towards the GST liability of the vendor. If so, this will also affect the amount available to the vendor. More information is available from the ATO.

The vendor sells and the purchaser buys the *property* for the price under these provisions instead of Schedule 3 Conveyancing Act 1919, subject to any *legislation* that cannot be excluded.

1 Definitions (a term in italics is a defined term)

1.1 In this contract, these terms (in any form) mean –

<i>adjustment date</i>	the earlier of the giving of possession to the purchaser or completion;
<i>adjustment figures</i>	details of the adjustments to be made to the price under clause 14;
<i>authorised Subscriber</i>	a <i>Subscriber</i> (not being a <i>party's solicitor</i>) named in a notice served by a <i>party</i> as being authorised for the purposes of clause 20.6.8;
<i>bank</i>	the Reserve Bank of Australia or an authorised deposit-taking institution which is a bank, a building society or a credit union;
<i>business day</i>	any day except a bank or public holiday throughout NSW or a Saturday or Sunday;
<i>cheque</i>	a cheque that is not postdated or stale;
<i>clearance certificate</i>	a certificate within the meaning of s14-220 of Schedule 1 to the <i>TA Act</i> , that covers one or more days falling within the period from and including the contract date to completion;
<i>completion time</i>	the time of day at which completion is to occur;
<i>conveyancing rules</i>	the rules made under s12E of the Real Property Act 1900;
<i>deposit-bond</i>	a deposit bond or guarantee with each of the following approved by the vendor – <ul style="list-style-type: none"> • the issuer; • the expiry date (if any); and • the amount;
<i>depositholder</i>	vendor's agent (or if no vendor's agent is named in this contract, the vendor's <i>solicitor</i> , or if no vendor's <i>solicitor</i> is named in this contract, the buyer's agent);
<i>discharging mortgagee</i>	any discharging mortgagee, chargee, covenant chargee or caveator whose provision of a <i>Digitally Signed</i> discharge of mortgage, discharge of charge or withdrawal of caveat is required in order for unencumbered title to the <i>property</i> to be transferred to the purchaser;
<i>document of title</i>	document relevant to the title or the passing of title;
<i>ECNL</i>	the Electronic Conveyancing National Law (NSW);
<i>electronic document</i>	a dealing as defined in the Real Property Act 1900 which may be created and <i>Digitally Signed</i> in an <i>Electronic Workspace</i> ;
<i>electronic transaction</i>	a <i>Conveyancing Transaction</i> to be conducted for the <i>parties</i> by their legal representatives as <i>Subscribers</i> using an <i>ELN</i> and in accordance with the <i>ECNL</i> and the <i>participation rules</i> ;
<i>electronic transfer</i>	a transfer of land under the Real Property Act 1900 for the <i>property</i> to be prepared and <i>Digitally Signed</i> in the <i>Electronic Workspace</i> established for the purposes of the <i>parties' Conveyancing Transaction</i> ;
<i>FRCGW percentage</i>	the percentage mentioned in s14-200(3)(a) of Schedule 1 to the <i>TA Act</i> (12.5% as at 1 July 2017);
<i>FRCGW remittance</i>	a remittance which the purchaser must make under s14-200 of Schedule 1 to the <i>TA Act</i> , being the lesser of the <i>FRCGW percentage</i> of the price (inclusive of GST, if any) and the amount specified in a <i>variation served by a party</i> ;
<i>GST Act</i>	A New Tax System (Goods and Services Tax) Act 1999;
<i>GST rate</i>	the rate mentioned in s4 of A New Tax System (Goods and Services Tax Imposition - General) Act 1999 (10% as at 1 July 2000);
<i>GSTRW payment</i>	a payment which the purchaser must make under s14-250 of Schedule 1 to the <i>TA Act</i> (the price multiplied by the <i>GSTRW rate</i>);
<i>GSTRW rate</i>	the rate determined under ss14-250(6), (8) or (9) of Schedule 1 to the <i>TA Act</i> (as at 1 July 2018, usually 7% of the price if the margin scheme applies, 1/11 th if not);
<i>incoming mortgagee</i>	any mortgagee who is to provide finance to the purchaser on the security of the <i>property</i> and to enable the purchaser to pay the whole or part of the price;
<i>legislation</i>	an Act or a by-law, ordinance, regulation or rule made under an Act;
<i>manual transaction</i>	a <i>Conveyancing Transaction</i> in which a dealing forming part of the <i>Lodgment Case</i> at or following completion cannot be <i>Digitally Signed</i> ;
<i>normally</i>	subject to any other provision of this contract;
<i>participation rules</i>	the participation rules as determined by the <i>ECNL</i> ;
<i>party</i>	each of the vendor and the purchaser;
<i>property</i>	the land, the improvements, all fixtures and the inclusions, but not the exclusions;
<i>planning agreement</i>	a valid voluntary agreement within the meaning of s7.4 of the Environmental Planning and Assessment Act 1979 entered into in relation to the <i>property</i> ;
<i>populate</i>	to complete data fields in the <i>Electronic Workspace</i> ;

<i>requisition</i>	an objection, question or requisition (but the term does not include a claim);
<i>rescind</i>	rescind this contract from the beginning;
<i>serve</i>	serve in writing on the other <i>party</i> ;
<i>settlement cheque</i>	an unendorsed <i>cheque</i> made payable to the person to be paid and – <ul style="list-style-type: none"> • issued by a <i>bank</i> and drawn on itself; or • if authorised in writing by the vendor or the vendor's <i>solicitor</i>, some other <i>cheque</i>;
<i>solicitor</i>	in relation to a <i>party</i> , the <i>party's</i> solicitor or licensed conveyancer named in this contract or in a notice <i>served</i> by the <i>party</i> ;
<i>TA Act</i>	Taxation Administration Act 1953;
<i>terminate</i>	terminate this contract for breach;
<i>title data</i>	the details of the title to the <i>property</i> made available to the <i>Electronic Workspace</i> by the <i>Land Registry</i> ;
<i>variation</i>	a variation made under s14-235 of Schedule 1 to the <i>TA Act</i> ;
<i>within</i>	in relation to a period, at any time before or during the period; and
<i>work order</i>	a valid direction, notice or order that requires work to be done or money to be spent on or in relation to the <i>property</i> or any adjoining footpath or road (but the term does not include a notice under s22E of the Swimming Pools Act 1992 or clause 22 of the Swimming Pools Regulation 2018).

- 1.2 Words and phrases used in this contract (italicised and in Title Case, such as *Conveyancing Transaction*, *Digitally Signed*, *Electronic Workspace*, *ELN*, *ELNO*, *Land Registry*, *Lodgment Case* and *Subscriber*) have the meanings given in the *participation rules*.

2 Deposit and other payments before completion

- 2.1 The purchaser must pay the deposit to the *depositholder* as stakeholder.
- 2.2 *Normally*, the purchaser must pay the deposit on the making of this contract, and this time is essential.
- 2.3 If this contract requires the purchaser to pay any of the deposit by a later time, that time is also essential.
- 2.4 The purchaser can pay any of the deposit by –
- 2.4.1 giving cash (up to \$2,000) to the *depositholder*;
- 2.4.2 unconditionally giving a *cheque* to the *depositholder* or to the vendor, vendor's agent or vendor's *solicitor* for sending to the *depositholder*; or
- 2.4.3 electronic funds transfer to the *depositholder's* nominated account and, if requested by the vendor or the *depositholder*, providing evidence of that transfer.
- 2.5 The vendor can *terminate* if –
- 2.5.1 any of the deposit is not paid on time;
- 2.5.2 a *cheque* for any of the deposit is not honoured on presentation; or
- 2.5.3 a payment under clause 2.4.3 is not received in the *depositholder's* nominated account by 5.00 pm on the third *business day* after the time for payment.
- This right to *terminate* is lost as soon as the deposit is paid in full.
- 2.6 If the vendor accepts a *deposit-bond* for the deposit, clauses 2.1 to 2.5 do not apply.
- 2.7 If the vendor accepts a *deposit-bond* for part of the deposit, clauses 2.1 to 2.5 apply only to the balance.
- 2.8 If any of the deposit or of the balance of the price is paid before completion to the vendor or as the vendor directs, it is a charge on the land in favour of the purchaser until *termination* by the vendor or completion, subject to any existing right.
- 2.9 If each *party* tells the *depositholder* that the deposit is to be invested, the *depositholder* is to invest the deposit (at the risk of the *party* who becomes entitled to it) with a *bank*, in an interest-bearing account in NSW, payable at call, with interest to be reinvested, and pay the interest to the *parties* equally, after deduction of all proper government taxes and financial institution charges and other charges.

3 Deposit-bond

- 3.1 This clause applies only if the vendor accepts a *deposit-bond* for the deposit (or part of it).
- 3.2 The purchaser must provide the *deposit-bond* to the vendor's *solicitor* (or if no solicitor the *depositholder*) at or before the making of this contract and this time is essential.
- 3.3 If the *deposit-bond* has an expiry date and completion does not occur by the date which is 14 days before the expiry date, the purchaser must *serve* a replacement *deposit-bond* at least 7 days before the expiry date. The time for service is essential.
- 3.4 The vendor must approve a replacement *deposit-bond* if –
- 3.4.1 it is from the same issuer and for the same amount as the earlier *deposit-bond*; and
- 3.4.2 it has an expiry date at least three months after its date of issue.
- 3.5 A breach of clauses 3.2 or 3.3 entitles the vendor to *terminate*. The right to *terminate* is lost as soon as –
- 3.5.1 the purchaser *serves* a replacement *deposit-bond*; or
- 3.5.2 the deposit is paid in full under clause 2.
- 3.6 Clauses 3.3 and 3.4 can operate more than once.

- 3.7 If the purchaser *serves* a replacement *deposit-bond*, the vendor must *serve* the earlier *deposit-bond*.
- 3.8 The amount of any *deposit-bond* does not form part of the price for the purposes of clause 16.5.
- 3.9 The vendor must give the purchaser any original *deposit-bond* –
- 3.9.1 on completion; or
- 3.9.2 if this contract is *rescinded*.
- 3.10 If this contract is *terminated* by the vendor –
- 3.10.1 *normally*, the vendor can immediately demand payment from the issuer of the *deposit-bond*; or
- 3.10.2 if the purchaser *serves* prior to *termination* a notice disputing the vendor's right to *terminate*, the vendor must forward any original *deposit-bond* (or its proceeds if called up) to the *depositholder* as stakeholder.
- 3.11 If this contract is *terminated* by the purchaser –
- 3.11.1 *normally*, the vendor must give the purchaser any original *deposit-bond*; or
- 3.11.2 if the vendor *serves* prior to *termination* a notice disputing the purchaser's right to *terminate*, the vendor must forward any original *deposit-bond* (or its proceeds if called up) to the *depositholder* as stakeholder.
- 4 Electronic transaction**
- 4.1 This *Conveyancing Transaction* is to be conducted as an *electronic transaction* unless –
- 4.1.1 the contract says this transaction is a *manual transaction*, giving the reason, or
- 4.1.2 a *party* *serves* a notice stating why the transaction is a *manual transaction*, in which case the *parties* do not have to complete earlier than 14 days after *service* of the notice, and clause 21.3 does not apply to this provision,
- and in both cases clause 30 applies.
- 4.2 If, because of clause 4.1.2, this *Conveyancing Transaction* is to be conducted as a *manual transaction* –
- 4.2.1 each *party* must –
- bear equally any disbursements or fees; and
 - otherwise bear that *party's* own costs
- incurred because this *Conveyancing Transaction* was to be conducted as an *electronic transaction*; and
- 4.2.2 if a *party* has paid all of a disbursement or fee which, by reason of this clause, is to be borne equally by the *parties*, that amount must be adjusted under clause 14.
- 4.3 The *parties* must conduct the *electronic transaction* –
- 4.3.1 in accordance with the *participation rules* and the *ECNL*; and
- 4.3.2 using the nominated *ELN*, unless the *parties* otherwise agree. This clause 4.3.2 does not prevent a *party* using an *ELN* which can interoperate with the nominated *ELN*.
- 4.4 A *party* must pay the fees and charges payable by that *party* to the *ELNO* and the *Land Registry*.
- 4.5 *Normally*, the vendor must *within 7 days* of the contract date create and *populate* an *Electronic Workspace* with *title data* and the date for completion, and invite the purchaser to the *Electronic Workspace*.
- 4.6 If the vendor has not created an *Electronic Workspace* in accordance with clause 4.5, the purchaser may create and *populate* an *Electronic Workspace* and, if it does so, the purchaser must invite the vendor to the *Electronic Workspace*.
- 4.7 The *parties* must, as applicable to their role in the *Conveyancing Transaction* and the steps taken under clauses 4.5 or 4.6 –
- 4.7.1 promptly join the *Electronic Workspace* after receipt of an invitation;
- 4.7.2 create and *populate* an *electronic transfer*;
- 4.7.3 invite any *discharging mortgagee* or *incoming mortgagee* to join the *Electronic Workspace*; and
- 4.7.4 *populate* the *Electronic Workspace* with a nominated *completion time*.
- 4.8 If the transferee in the *electronic transfer* is not the purchaser, the purchaser must give the vendor a direction signed by the purchaser personally for that transfer.
- 4.9 The vendor can require the purchaser to include a covenant or easement in the *electronic transfer* only if this contract contains the wording of the proposed covenant or easement, and a description of the land burdened and benefited.
- 4.10 If the purchaser must make a *GSTRW payment* or an *FRCGW remittance*, the purchaser must *populate* the *Electronic Workspace* with the payment details for the *GSTRW payment* or *FRCGW remittance* payable to the Deputy Commissioner of Taxation at least 2 *business days* before the date for completion.
- 4.11 Before completion, the *parties* must ensure that –
- 4.11.1 all *electronic documents* which a *party* must *Digitally Sign* to complete the *electronic transaction* are *populated* and *Digitally Signed*;
- 4.11.2 all certifications required by the *ECNL* are properly given; and
- 4.11.3 they do everything else in the *Electronic Workspace* which that *party* must do to enable the *electronic transaction* to proceed to completion.
- 4.12 If the computer systems of any of the *Land Registry*, the *ELNO*, Revenue NSW or the Reserve Bank of Australia are inoperative for any reason at the *completion time* agreed by the *parties*, a failure to complete this contract for that reason is not a default under this contract on the part of either *party*.

- 4.13 If the computer systems of the *Land Registry* are inoperative for any reason at the *completion time* agreed by the *parties*, and the *parties* choose that financial settlement is to occur despite this, then on financial settlement occurring –
- 4.13.1 all *electronic documents Digitally Signed* by the vendor and any discharge of mortgage, withdrawal of caveat or other *electronic document* forming part of the *Lodgment Case* for the *electronic transaction* are taken to have been unconditionally and irrevocably delivered to the purchaser or the purchaser's mortgagee at the time of financial settlement together with the right to deal with the land; and
- 4.13.2 the vendor is taken to have no legal or equitable interest in the *property*.
- 4.14 If the *parties* do not agree about the delivery before completion of one or more documents or things that cannot be delivered through the *Electronic Workspace*, the *party* required to deliver the documents or things –
- 4.14.1 holds them on completion in escrow for the benefit of; and
- 4.14.2 must immediately after completion deliver the documents or things to, or as directed by; the *party* entitled to them.

5 Requisitions

- 5.1 If a form of *requisitions* is attached to this contract, the purchaser is taken to have made those *requisitions*.
- 5.2 If the purchaser is or becomes entitled to make any other *requisition*, the purchaser can make it only by *servicing* it –
- 5.2.1 if it arises out of this contract or it is a general question about the *property* or title - *within* 21 days after the contract date;
- 5.2.2 if it arises out of anything *served* by the vendor - *within* 21 days after the later of the contract date and that *service*; and
- 5.2.3 in any other case - *within* a reasonable time.

6 Error or misdescription

- 6.1 *Normally*, the purchaser can (but only before completion) claim compensation for an error or misdescription in this contract (as to the *property*, the title or anything else and whether substantial or not).
- 6.2 This clause applies even if the purchaser did not take notice of or rely on anything in this contract containing or giving rise to the error or misdescription.
- 6.3 However, this clause does not apply to the extent the purchaser knows the true position.

7 Claims by purchaser

- Normally*, the purchaser can make a claim (including a claim under clause 6) before completion only by *servicing* it with a statement of the amount claimed, and if the purchaser makes one or more claims before completion –
- 7.1 the vendor can *rescind* if in the case of claims that are not claims for delay –
- 7.1.1 the total amount claimed exceeds 5% of the price;
- 7.1.2 the vendor *serves* notice of intention to *rescind*; and
- 7.1.3 the purchaser does not *serve* notice waiving the claims *within* 14 days after that *service*; and
- 7.2 if the vendor does not *rescind*, the *parties* must complete and if this contract is completed –
- 7.2.1 the lesser of the total amount claimed and 10% of the price must be paid out of the price to and held by the *depositholder* until the claims are finalised or lapse;
- 7.2.2 the amount held is to be invested in accordance with clause 2.9;
- 7.2.3 the claims must be finalised by an arbitrator appointed by the *parties* or, if an appointment is not made *within* 1 month of completion, by an arbitrator appointed by the President of the Law Society at the request of a *party* (in the latter case the *parties* are bound by the terms of the Conveyancing Arbitration Rules approved by the Law Society as at the date of the appointment);
- 7.2.4 the purchaser is not entitled, in respect of the claims, to more than the total amount claimed and the costs of the purchaser;
- 7.2.5 net interest on the amount held must be paid to the *parties* in the same proportion as the amount held is paid; and
- 7.2.6 if the *parties* do not appoint an arbitrator and neither *party* requests the President to appoint an arbitrator *within* 3 months after completion, the claims lapse and the amount belongs to the vendor.

8 Vendor's rights and obligations

- 8.1 The vendor can *rescind* if –
- 8.1.1 the vendor is, on reasonable grounds, unable or unwilling to comply with a *requisition*;
- 8.1.2 the vendor *serves* a notice of intention to *rescind* that specifies the *requisition* and those grounds; and
- 8.1.3 the purchaser does not *serve* a notice waiving the *requisition* *within* 14 days after that *service*.

- 8.2 If the vendor does not comply with this contract (or a notice under or relating to it) in an essential respect, the purchaser can *terminate* by *servicing* a notice. After the *termination* –
- 8.2.1 the purchaser can recover the deposit and any other money paid by the purchaser under this contract;
- 8.2.2 the purchaser can sue the vendor to recover damages for breach of contract; and
- 8.2.3 if the purchaser has been in possession a *party* can claim for a reasonable adjustment.
- 9 Purchaser's default**
- If the purchaser does not comply with this contract (or a notice under or relating to it) in an essential respect, the vendor can *terminate* by *servicing* a notice. After the *termination* the vendor can –
- 9.1 keep or recover the deposit (to a maximum of 10% of the price);
- 9.2 hold any other money paid by the purchaser under this contract as security for anything recoverable under this clause –
- 9.2.1 for 12 months after the *termination*; or
- 9.2.2 if the vendor commences proceedings under this clause *within* 12 months, until those proceedings are concluded; and
- 9.3 sue the purchaser either –
- 9.3.1 where the vendor has resold the *property* under a contract made *within* 12 months after the *termination*, to recover –
- the deficiency on resale (with credit for any of the deposit kept or recovered and after allowance for any capital gains tax or goods and services tax payable on anything recovered under this clause); and
 - the reasonable costs and expenses arising out of the purchaser's non-compliance with this contract or the notice and of resale and any attempted resale; or
- 9.3.2 to recover damages for breach of contract.
- 10 Restrictions on rights of purchaser**
- 10.1 The purchaser cannot make a claim or *requisition* or *rescind* or *terminate* in respect of –
- 10.1.1 the ownership or location of any fence as defined in the Dividing Fences Act 1991;
- 10.1.2 a service for the *property* being a joint service or passing through another property, or any service for another property passing through the *property* ('service' includes air, communication, drainage, electricity, garbage, gas, oil, radio sewerage, telephone, television or water service);
- 10.1.3 a wall being or not being a party wall in any sense of that term or the *property* being affected by an easement for support or not having the benefit of an easement for support;
- 10.1.4 any change in the *property* due to fair wear and tear before completion;
- 10.1.5 a promise, representation or statement about this contract, the *property* or the title, not set out or referred to in this contract;
- 10.1.6 a condition, exception, reservation or restriction in a Crown grant;
- 10.1.7 the existence of any authority or licence to explore or prospect for gas, minerals or petroleum;
- 10.1.8 any easement or restriction on use the substance of either of which is disclosed in this contract or any non-compliance with the easement or restriction on use; or
- 10.1.9 anything the substance of which is disclosed in this contract (except a caveat, charge, mortgage, priority notice or writ).
- 10.2 The purchaser cannot *rescind* or *terminate* only because of a defect in title to or quality of the inclusions.
- 10.3 *Normally*, the purchaser cannot make a claim or *requisition* or *rescind* or *terminate* or require the vendor to change the nature of the title disclosed in this contract (for example, to remove a caution evidencing qualified title, or to lodge a plan of survey as regards limited title).
- 11 Compliance with work orders**
- 11.1 *Normally*, the vendor must by completion comply with a *work order* made on or before the contract date and if this contract is completed the purchaser must comply with any other *work order*.
- 11.2 If the purchaser complies with a *work order*, and this contract is *rescinded* or *terminated*, the vendor must pay the expense of compliance to the purchaser.
- 12 Certificates and inspections**
- The vendor must do everything reasonable to enable the purchaser, subject to the rights of any tenant –
- 12.1 to have the *property* inspected to obtain any certificate or report reasonably required;
- 12.2 to apply (if necessary in the name of the vendor) for –
- 12.2.1 any certificate that can be given in respect of the *property* under *legislation*; or
- 12.2.2 a copy of any approval, certificate, consent, direction, notice or order in respect of the *property* given under *legislation*, even if given after the contract date; and
- 12.3 to make 1 inspection of the *property* in the 3 days before a time appointed for completion.

13 Goods and services tax (GST)

- 13.1 Terms used in this clause which are not defined elsewhere in this contract and have a defined meaning in the *GST Act* have the same meaning in this clause.
- 13.2 *Normally*, if a *party* must pay the price or any other amount to the other *party* under this contract, GST is not to be added to the price or amount.
- 13.3 If under this contract a *party* must make an adjustment or payment for an expense of another party or pay an expense payable by or to a third party (for example, under clauses 14 or 20.7) –
- 13.3.1 the *party* must adjust or pay on completion any GST added to or included in the expense; but
- 13.3.2 the amount of the expense must be reduced to the extent the party receiving the adjustment or payment (or the representative member of a GST group of which that party is a member) is entitled to an input tax credit for the expense; and
- 13.3.3 if the adjustment or payment under this contract is consideration for a taxable supply, an amount for GST must be added at the *GST rate*.
- 13.4 If this contract says this sale is the supply of a going concern –
- 13.4.1 the *parties* agree the supply of the *property* is a supply of a going concern;
- 13.4.2 the vendor must, between the contract date and completion, carry on the enterprise conducted on the land in a proper and business-like way;
- 13.4.3 if the purchaser is not registered by the date for completion, the *parties* must complete and the purchaser must pay on completion, in addition to the price, an amount being the price multiplied by the *GST rate* ("the retention sum"). The retention sum is to be held by the *depositholder* and dealt with as follows –
- if *within* 3 months of completion the purchaser *serves* a letter from the Australian Taxation Office stating the purchaser is registered with a date of effect of registration on or before completion, the *depositholder* is to pay the retention sum to the purchaser; but
 - if the purchaser does not *serve* that letter *within* 3 months of completion, the *depositholder* is to pay the retention sum to the vendor; and
- 13.4.4 if the vendor, despite clause 13.4.1, *serves* a letter from the Australian Taxation Office stating the vendor has to pay GST on the supply, the purchaser must pay to the vendor on demand the amount of GST assessed.
- 13.5 *Normally*, the vendor promises the margin scheme will not apply to the supply of the *property*.
- 13.6 If this contract says the margin scheme is to apply in making the taxable supply, the *parties* agree that the margin scheme is to apply to the sale of the *property*.
- 13.7 If this contract says the sale is not a taxable supply –
- 13.7.1 the purchaser promises that the *property* will not be used and represents that the purchaser does not intend the *property* (or any part of the *property*) to be used in a way that could make the sale a taxable supply to any extent; and
- 13.7.2 the purchaser must pay the vendor on completion in addition to the price an amount calculated by multiplying the price by the *GST rate* if this sale is a taxable supply to any extent because of –
- a breach of clause 13.7.1; or
 - something else known to the purchaser but not the vendor.
- 13.8 If this contract says this sale is a taxable supply in full and does not say the margin scheme applies to the *property*, the vendor must pay the purchaser on completion an amount of one-eleventh of the price if –
- 13.8.1 this sale is not a taxable supply in full; or
- 13.8.2 the margin scheme applies to the *property* (or any part of the *property*).
- 13.9 If this contract says this sale is a taxable supply to an extent –
- 13.9.1 clause 13.7.1 does not apply to any part of the *property* which is identified as being a taxable supply; and
- 13.9.2 the payments mentioned in clauses 13.7 and 13.8 are to be recalculated by multiplying the relevant payment by the proportion of the price which represents the value of that part of the *property* to which the clause applies (the proportion to be expressed as a number between 0 and 1). Any evidence of value must be obtained at the expense of the vendor.
- 13.10 *Normally*, on completion the vendor must give the recipient of the supply a tax invoice for any taxable supply by the vendor by or under this contract.
- 13.11 The vendor does not have to give the purchaser a tax invoice if the margin scheme applies to a taxable supply.
- 13.12 If the vendor is liable for GST on rents or profits due to issuing an invoice or receiving consideration before completion, any adjustment of those amounts must exclude an amount equal to the vendor's GST liability.
- 13.13 If the vendor *serves* details of a *GSTRW payment* which the purchaser must make, the purchaser does not have to complete earlier than 5 *business days* after that *service* and clause 21.3 does not apply to this provision.
- 13.14 If the purchaser must make a *GSTRW payment* the purchaser must, at least 2 *business days* before the date for completion, *serve* evidence of submission of a *GSTRW payment* notification form to the Australian Taxation Office by the purchaser or, if a direction under either clause 4.8 or clause 30.4 has been given, by the transferee named in the transfer the subject of that direction.

14 Adjustments

- 14.1 *Normally*, the vendor is entitled to the rents and profits and will be liable for all rates, water, sewerage and drainage service and usage charges, land tax, levies and all other periodic outgoings up to and including the *adjustment date* after which the purchaser will be entitled and liable.
- 14.2 The *parties* must make any necessary adjustment on completion, and –
- 14.2.1 the purchaser must provide the vendor with *adjustment figures* at least 2 *business days* before the date for completion; and
- 14.2.2 the vendor must confirm the *adjustment figures* at least 1 *business day* before the date for completion.
- 14.3 If an amount that is adjustable under this contract has been reduced under *legislation*, the *parties* must on completion adjust the reduced amount.
- 14.4 The *parties* must not adjust surcharge land tax (as defined in the Land Tax Act 1956) but must adjust any other land tax for the year current at the *adjustment date* –
- 14.4.1 only if land tax has been paid or is payable for the year (whether by the vendor or by a predecessor in title) and this contract says that land tax is adjustable;
- 14.4.2 by adjusting the amount that would have been payable if at the start of the year –
- the person who owned the land owned no other land;
 - the land was not subject to a special trust or owned by a non-concessional company; and
 - if the land (or part of it) had no separate taxable value, by calculating its separate taxable value on a proportional area basis.
- 14.5 The *parties* must not adjust any first home buyer choice property tax.
- 14.6 If any other amount that is adjustable under this contract relates partly to the land and partly to other land, the *parties* must adjust it on a proportional area basis.
- 14.7 If on completion the last bill for a water, sewerage or drainage usage charge is for a period ending before the *adjustment date*, the vendor is liable for an amount calculated by dividing the bill by the number of days in the period then multiplying by the number of unbilled days up to and including the *adjustment date*.
- 14.8 The vendor is liable for any amount recoverable for work started on or before the contract date on the *property* or any adjoining footpath or road.

15 Date for completion

The *parties* must complete by the date for completion and, if they do not, a *party* can serve a notice to complete if that *party* is otherwise entitled to do so.

16 Completion**• Vendor**

- 16.1 *Normally*, on completion the vendor must cause the legal title to the *property* (being the estate disclosed in this contract) to pass to the purchaser free of any charge, mortgage or other interest, subject to any necessary registration.
- 16.2 The legal title to the *property* does not pass before completion.
- 16.3 If the vendor gives the purchaser a document (other than the transfer) that needs to be lodged for registration, the vendor must pay the lodgment fee to the purchaser.
- 16.4 If a *party* serves a land tax certificate showing a charge on any of the land, by completion the vendor must do all things and pay all money required so that the charge is no longer effective against the land.

• Purchaser

- 16.5 On completion the purchaser must pay to the vendor –
- 16.5.1 the price less any –
- deposit paid;
 - *FRCGW remittance* payable;
 - *GSTRW payment*; and
 - amount payable by the vendor to the purchaser under this contract; and
- 16.5.2 any other amount payable by the purchaser under this contract.
- 16.6 If any of the deposit is not covered by a *deposit-bond*, at least 1 *business day* before the date for completion the purchaser must give the vendor an order signed by the purchaser authorising the *depositholder* to account to the vendor for the deposit, to be held by the vendor in escrow until completion.
- 16.7 On completion the deposit belongs to the vendor.

17 Possession

- 17.1 *Normally*, the vendor must give the purchaser vacant possession of the *property* on completion.
- 17.2 The vendor does not have to give vacant possession if –
- 17.2.1 this contract says that the sale is subject to existing tenancies; and
- 17.2.2 the contract discloses the provisions of the tenancy (for example, by attaching a copy of the lease and any relevant memorandum or variation).
- 17.3 *Normally*, the purchaser can claim compensation (before or after completion) or *rescind* if any of the land is affected by a protected tenancy (a tenancy affected by Schedule 2, Part 7 of the Residential Tenancies Act 2010).

18 Possession before completion

- 18.1 This clause applies only if the vendor gives the purchaser possession of the *property* before completion.
- 18.2 The purchaser must not before completion –
- 18.2.1 let or part with possession of any of the *property*;
 - 18.2.2 make any change or structural alteration or addition to the *property*; or
 - 18.2.3 contravene any agreement between the *parties* or any direction, document, *legislation*, notice or order affecting the *property*.
- 18.3 The purchaser must until completion –
- 18.3.1 keep the *property* in good condition and repair having regard to its condition at the giving of possession; and
 - 18.3.2 allow the vendor or the vendor's authorised representative to enter and inspect it at all reasonable times.
- 18.4 The risk as to damage to the *property* passes to the purchaser immediately after the purchaser enters into possession.
- 18.5 If the purchaser does not comply with this clause, then without affecting any other right of the vendor –
- 18.5.1 the vendor can before completion, without notice, remedy the non-compliance; and
 - 18.5.2 if the vendor pays the expense of doing this, the purchaser must pay it to the vendor with interest at the rate prescribed under s101 Civil Procedure Act 2005.
- 18.6 If this contract is *rescinded* or *terminated* the purchaser must immediately vacate the *property*.
- 18.7 If the *parties* or their *solicitors* on their behalf do not agree in writing to a fee or rent, none is payable.

19 Rescission of contract

- 19.1 If this contract expressly gives a *party* a right to *rescind*, the *party* can exercise the right –
- 19.1.1 only by *servicing* a notice before completion; and
 - 19.1.2 in spite of any making of a claim or *requisition*, any attempt to satisfy a claim or *requisition*, any arbitration, litigation, mediation or negotiation or any giving or taking of possession.
- 19.2 *Normally*, if a *party* exercises a right to *rescind* expressly given by this contract or any *legislation* –
- 19.2.1 the deposit and any other money paid by the purchaser under this contract must be refunded;
 - 19.2.2 a *party* can claim for a reasonable adjustment if the purchaser has been in possession;
 - 19.2.3 a *party* can claim for damages, costs or expenses arising out of a breach of this contract; and
 - 19.2.4 a *party* will not otherwise be liable to pay the other *party* any damages, costs or expenses.

20 Miscellaneous

- 20.1 The *parties* acknowledge that anything stated in this contract to be attached was attached to this contract by the vendor before the purchaser signed it and is part of this contract.
- 20.2 Anything attached to this contract is part of this contract.
- 20.3 An area, bearing or dimension in this contract is only approximate.
- 20.4 If a *party* consists of 2 or more persons, this contract benefits and binds them separately and together.
- 20.5 A *party's solicitor* can receive any amount payable to the *party* under this contract or direct in writing that it is to be paid to another person.
- 20.6 A document under or relating to this contract is –
- 20.6.1 signed by a *party* if it is signed by the *party* or the *party's solicitor* (apart from a direction under clause 4.8 or clause 30.4);
 - 20.6.2 *served* if it is *served* by the *party* or the *party's solicitor*;
 - 20.6.3 *served* if it is *served* on the *party's solicitor*, even if the *party* has died or any of them has died;
 - 20.6.4 *served* if it is *served* in any manner provided in s170 of the Conveyancing Act 1919;
 - 20.6.5 *served* if it is sent by email or fax to the *party's solicitor*, unless in either case it is not received;
 - 20.6.6 *served* on a person if it (or a copy of it) comes into the possession of the person;
 - 20.6.7 *served* at the earliest time it is *served*, if it is *served* more than once; and
 - 20.6.8 *served* if it is provided to or by the *party's solicitor* or an *authorised Subscriber* by means of an *Electronic Workspace* created under clause 4. However, this does not apply to a notice making an obligation essential, or a notice of *rescission* or *termination*.
- 20.7 An obligation to pay an expense of another *party* of doing something is an obligation to pay –
- 20.7.1 if the *party* does the thing personally - the reasonable cost of getting someone else to do it; or
 - 20.7.2 if the *party* pays someone else to do the thing - the amount paid, to the extent it is reasonable.
- 20.8 Rights under clauses 4, 11, 13, 14, 17, 24, 30 and 31 continue after completion, whether or not other rights continue.
- 20.9 The vendor does not promise, represent or state that the purchaser has any cooling off rights.
- 20.10 The vendor does not promise, represent or state that any attached survey report is accurate or current.
- 20.11 A reference to any *legislation* (including any percentage or rate specified in *legislation*) is also a reference to any corresponding later *legislation*.
- 20.12 Each *party* must do whatever is necessary after completion to carry out the *party's* obligations under this contract.
- 20.13 Neither taking possession nor *servicing* a transfer of itself implies acceptance of the *property* or the title.

- 20.14 The details and information provided in this contract (for example, on pages 1 - 4) are, to the extent of each *party's* knowledge, true, and are part of this contract.
- 20.15 Where this contract provides for choices, a choice in BLOCK CAPITALS applies unless a different choice is marked.
- 20.16 Each *party* consents to –
- 20.16.1 any *party* signing this contract electronically; and
- 20.16.2 the making of this contract by the exchange of counterparts delivered by email, or by such other electronic means as may be agreed in writing by the *parties*.
- 20.17 Each *party* agrees that electronic signing by a *party* identifies that *party* and indicates that *party's* intention to be bound by this contract.

21 Time limits in these provisions

- 21.1 If the time for something to be done or to happen is not stated in these provisions, it is a reasonable time.
- 21.2 If there are conflicting times for something to be done or to happen, the latest of those times applies.
- 21.3 The time for one thing to be done or to happen does not extend the time for another thing to be done or to happen.
- 21.4 If the time for something to be done or to happen is the 29th, 30th or 31st day of a month, and the day does not exist, the time is instead the last day of the month.
- 21.5 If the time for something to be done or to happen is a day that is not a *business day*, the time is extended to the next *business day*, except in the case of clauses 2 and 3.2.
- 21.6 *Normally*, the time by which something must be done is fixed but not essential.

22 Foreign Acquisitions and Takeovers Act 1975

- 22.1 The purchaser promises that the Commonwealth Treasurer cannot prohibit and has not prohibited the transfer under the Foreign Acquisitions and Takeovers Act 1975.
- 22.2 This promise is essential and a breach of it entitles the vendor to *terminate*.

23 Strata or community title

• Definitions and modifications

- 23.1 This clause applies only if the land (or part of it) is a lot in a strata, neighbourhood, precinct or community scheme (or on completion is to be a lot in a scheme of that kind).
- 23.2 In this contract –
- 23.2.1 'change', in relation to a scheme means –
- a registered or registrable change from by-laws set out in this contract;
 - a change from a development or management contract or statement set out in this contract; or
 - a change in the boundaries of common property;
- 23.2.2 'common property' includes association property for the scheme or any higher scheme;
- 23.2.3 'contribution' includes an amount payable under a by-law;
- 23.2.4 'information certificate' includes a certificate under s184 Strata Schemes Management Act 2015 and s171 Community Land Management Act 2021;
- 23.2.5 'interest notice' includes a strata interest notice under s22 Strata Schemes Management Act 2015 and an association interest notice under s20 Community Land Management Act 2021;
- 23.2.6 'normal expenses', in relation to an owners corporation for a scheme, means normal operating expenses usually payable from the administrative fund of an owners corporation for a scheme of the same kind;
- 23.2.7 'owners corporation' means the owners corporation or the association for the scheme or any higher scheme;
- 23.2.8 'the property' includes any interest in common property for the scheme associated with the lot; and
- 23.2.9 'special expenses', in relation to an owners corporation, means its actual, contingent or expected expenses, except to the extent they are –
- normal expenses;
 - due to fair wear and tear;
 - disclosed in this contract; or
 - covered by moneys held in the capital works fund.
- 23.3 Clauses 11, 14.8 and 18.4 do not apply to an obligation of the owners corporation, or to property insurable by it.
- 23.4 Clauses 14.4.2 and 14.6 apply but on a unit entitlement basis instead of an area basis.
- ### • Adjustments and liability for expenses
- 23.5 The *parties* must adjust under clause 14.1 –
- 23.5.1 a regular periodic contribution;
- 23.5.2 a contribution which is not a regular periodic contribution but is disclosed in this contract; and
- 23.5.3 on a unit entitlement basis, any amount paid by the vendor for a normal expense of the owners corporation to the extent the owners corporation has not paid the amount to the vendor.

- 23.6 If a contribution is not a regular periodic contribution and is not disclosed in this contract –
- 23.6.1 the vendor is liable for it if it was determined on or before the contract date, even if it is payable by instalments; and
- 23.6.2 the purchaser is liable for all contributions determined after the contract date.
- 23.7 The vendor must pay or allow to the purchaser on completion the amount of any unpaid contributions for which the vendor is liable under clause 23.6.1.
- 23.8 *Normally*, the purchaser cannot make a claim or *requisition* or *rescind* or *terminate* in respect of –
- 23.8.1 an existing or future actual, contingent or expected expense of the owners corporation;
- 23.8.2 a proportional unit entitlement of the lot or a relevant lot or former lot, apart from a claim under clause 6; or
- 23.8.3 a past or future change in the scheme or a higher scheme.
- 23.9 However, the purchaser can *rescind* if –
- 23.9.1 the special expenses of the owners corporation at the later of the contract date and the creation of the owners corporation when calculated on a unit entitlement basis (and, if more than one lot or a higher scheme is involved, added together), less any contribution paid by the vendor, are more than 1% of the price;
- 23.9.2 in the case of the lot or a relevant lot or former lot in a higher scheme, a proportional unit entitlement for the lot is disclosed in this contract but the lot has a different proportional unit entitlement at the contract date or at any time before completion;
- 23.9.3 a change before the contract date or before completion in the scheme or a higher scheme materially prejudices the purchaser and is not disclosed in this contract; or
- 23.9.4 a resolution is passed by the owners corporation before the contract date or before completion to give to the owners in the scheme for their consideration a strata renewal plan that has not lapsed at the contract date and there is not attached to this contract a strata renewal proposal or the strata renewal plan.
- **Notices, certificates and inspections**
- 23.10 Before completion, the purchaser must *serve* a copy of an interest notice addressed to the owners corporation and signed by the purchaser.
- 23.11 After completion, the purchaser must insert the date of completion in the interest notice and send it to the owners corporation.
- 23.12 The vendor can complete and send the interest notice as agent for the purchaser.
- 23.13 The vendor must *serve* at least 7 days before the date for completion, an information certificate for the lot, the scheme or any higher scheme which relates to a period in which the date for completion falls.
- 23.14 The purchaser does not have to complete earlier than 7 days after *service* of the information certificate and clause 21.3 does not apply to this provision. On completion the purchaser must pay the vendor the prescribed fee for the information certificate.
- 23.15 The vendor authorises the purchaser to apply for the purchaser's own information certificate.
- 23.16 The vendor authorises the purchaser to apply for and make an inspection of any record or other document in the custody or control of the owners corporation or relating to the scheme or any higher scheme.
- **Meetings of the owners corporation**
- 23.17 If a general meeting of the owners corporation is convened before completion –
- 23.17.1 if the vendor receives notice of it, the vendor must immediately notify the purchaser of it; and
- 23.17.2 after the expiry of any cooling off period, the purchaser can require the vendor to appoint the purchaser (or the purchaser's nominee) to exercise any voting rights of the vendor in respect of the lot at the meeting.
- 24 Tenancies**
- 24.1 If a tenant has not made a payment for a period preceding or current at the *adjustment date* –
- 24.1.1 for the purposes of clause 14.2, the amount is to be treated as if it were paid; and
- 24.1.2 the purchaser assigns the debt to the vendor on completion and will if required give a further assignment at the vendor's expense.
- 24.2 If a tenant has paid in advance of the *adjustment date* any periodic payment in addition to rent, it must be adjusted as if it were rent for the period to which it relates.
- 24.3 If the *property* is to be subject to a tenancy on completion or is subject to a tenancy on completion –
- 24.3.1 the vendor authorises the purchaser to have any accounting records relating to the tenancy inspected and audited and to have any other document relating to the tenancy inspected;
- 24.3.2 the vendor must *serve* any information about the tenancy reasonably requested by the purchaser before or after completion; and
- 24.3.3 *normally*, the purchaser can claim compensation (before or after completion) if –
- a disclosure statement required by the Retail Leases Act 1994 was not given when required;
 - such a statement contained information that was materially false or misleading;
 - a provision of the lease is not enforceable because of a non-disclosure in such a statement; or
 - the lease was entered into in contravention of the Retail Leases Act 1994.

- 24.4 If the *property* is subject to a tenancy on completion –
- 24.4.1 the vendor must allow or transfer –
- any remaining bond money or any other security against the tenant's default (to the extent the security is transferable);
 - any money in a fund established under the lease for a purpose and compensation for any money in the fund or interest earned by the fund that has been applied for any other purpose; and
 - any money paid by the tenant for a purpose that has not been applied for that purpose and compensation for any of the money that has been applied for any other purpose;
- 24.4.2 if the security is not transferable, each *party* must do everything reasonable to cause a replacement security to issue for the benefit of the purchaser and the vendor must hold the original security on trust for the benefit of the purchaser until the replacement security issues;
- 24.4.3 the vendor must give to the purchaser –
- at least 2 *business days* before the date for completion, a proper notice of the transfer (an attornment notice) addressed to the tenant, to be held by the purchaser in escrow until completion;
 - any certificate given under the Retail Leases Act 1994 in relation to the tenancy;
 - a copy of any disclosure statement given under the Retail Leases Act 1994;
 - a copy of any document served on the tenant under the lease and written details of its service, if the document concerns the rights of the landlord or the tenant after completion; and
 - any document served by the tenant under the lease and written details of its service, if the document concerns the rights of the landlord or the tenant after completion;
- 24.4.4 the vendor must comply with any obligation to the tenant under the lease, to the extent it is to be complied with by completion; and
- 24.4.5 the purchaser must comply with any obligation to the tenant under the lease, to the extent that the obligation is disclosed in this contract and is to be complied with after completion.
- 25 Qualified title, limited title and old system title**
- 25.1 This clause applies only if the land (or part of it) –
- 25.1.1 is under qualified, limited or old system title; or
- 25.1.2 on completion is to be under one of those titles.
- 25.2 The vendor must *serve* a proper abstract of title *within 7 days* after the contract date.
- 25.3 If an abstract of title or part of an abstract of title is attached to this contract or has been lent by the vendor to the purchaser before the contract date, the abstract or part is *served* on the contract date.
- 25.4 An abstract of title can be or include a list of documents, events and facts arranged (apart from a will or codicil) in date order, if the list in respect of each document –
- 25.4.1 shows its date, general nature, names of parties and any registration number; and
- 25.4.2 has attached a legible photocopy of it or of an official or registration copy of it.
- 25.5 An abstract of title –
- 25.5.1 must start with a good root of title (if the good root of title must be at least 30 years old, this means 30 years old at the contract date);
- 25.5.2 in the case of a leasehold interest, must include an abstract of the lease and any higher lease;
- 25.5.3 *normally*, need not include a Crown grant; and
- 25.5.4 need not include anything evidenced by the Register kept under the Real Property Act 1900.
- 25.6 In the case of land under old system title –
- 25.6.1 in this contract 'transfer' means conveyance;
- 25.6.2 the purchaser does not have to *serve* the transfer until after the vendor has *served* a proper abstract of title; and
- 25.6.3 each vendor must give proper covenants for title as regards that vendor's interest.
- 25.7 In the case of land under limited title but not under qualified title –
- 25.7.1 *normally*, the abstract of title need not include any document which does not show the location, area or dimensions of the land (for example, by including a metes and bounds description or a plan of the land);
- 25.7.2 clause 25.7.1 does not apply to a document which is the good root of title; and
- 25.7.3 the vendor does not have to provide an abstract if this contract contains a delimitation plan (whether in registrable form or not).
- 25.8 On completion the vendor must give the purchaser any *document of title* that relates only to the *property*.
- 25.9 If on completion the vendor has possession or control of a *document of title* that relates also to other property, the vendor must produce it as and where necessary.
- 25.10 The vendor must give a proper covenant to produce where relevant.
- 25.11 The vendor does not have to produce or covenant to produce a document that is not in the possession of the vendor or a mortgagee.
- ~~25.12 If the vendor is unable to produce an original document in the chain of title, the purchaser will accept a photocopy from the *Land Registry* of the registration copy of that document.~~

26 Crown purchase money

- 26.1 This clause applies only if purchase money is payable to the Crown, whether or not due for payment.
 26.2 The vendor is liable for the money, except to the extent this contract says the purchaser is liable for it.
 26.3 To the extent the vendor is liable for it, the vendor is liable for any interest until completion.
 26.4 To the extent the purchaser is liable for it, the *parties* must adjust any interest under clause 14.

27 Consent to transfer

- 27.1 This clause applies only if the land (or part of it) cannot be transferred without consent under *legislation* or a *planning agreement*.
 27.2 The purchaser must properly complete and then *serve* the purchaser's part of an application for consent to transfer of the land (or part of it) *within 7 days* after the contract date.
 27.3 The vendor must apply for consent *within 7 days* after *service* of the purchaser's part.
 27.4 If consent is refused, either *party* can *rescind*.
 27.5 If consent is given subject to one or more conditions that will substantially disadvantage a *party*, then that *party* can *rescind within 7 days* after receipt by or *service* upon the *party* of written notice of the conditions.
 27.6 If consent is not given or refused –
 27.6.1 *within 42 days* after the purchaser *serves* the purchaser's part of the application, the purchaser can *rescind*; or
 27.6.2 *within 30 days* after the application is made, either *party* can *rescind*.
 27.7 Each period in clause 27.6 becomes 90 days if the land (or part of it) is –
 27.7.1 under a *planning agreement*; or
 27.7.2 in the Western Division.
 27.8 If the land (or part of it) is described as a lot in an unregistered plan, each time in clause 27.6 becomes the later of the time and 35 days after creation of a separate folio for the lot.
 27.9 The date for completion becomes the later of the date for completion and 14 days after *service* of the notice granting consent to transfer.

28 Unregistered plan

- 28.1 This clause applies only if some of the land is described as a lot in an unregistered plan.
 28.2 The vendor must do everything reasonable to have the plan registered *within 6 months* after the contract date, with or without any minor alteration to the plan or any document to be lodged with the plan validly required or made under *legislation*.
 28.3 If the plan is not registered *within* that time and in that manner –
 28.3.1 the purchaser can *rescind*; and
 28.3.2 the vendor can *rescind*, but only if the vendor has complied with clause 28.2 and with any *legislation* governing the rescission.
 28.4 Either *party* can *serve* notice of the registration of the plan and every relevant lot and plan number.
 28.5 The date for completion becomes the later of the date for completion and 21 days after *service* of the notice.
 28.6 Clauses 28.2 and 28.3 apply to another plan that is to be registered before the plan is registered.

29 Conditional contract

- 29.1 This clause applies only if a provision says this contract or completion is conditional on an event.
 29.2 If the time for the event to happen is not stated, the time is 42 days after the contract date.
 29.3 If this contract says the provision is for the benefit of a *party*, then it benefits only that *party*.
 29.4 If anything is necessary to make the event happen, each *party* must do whatever is reasonably necessary to cause the event to happen.
 29.5 A *party* can *rescind* under this clause only if the *party* has substantially complied with clause 29.4.
 29.6 If the event involves an approval and the approval is given subject to a condition that will substantially disadvantage a *party* who has the benefit of the provision, the *party* can *rescind within 7 days* after either *party* *serves* notice of the condition.
 29.7 If the *parties* can lawfully complete without the event happening –
 29.7.1 if the event does not happen *within* the time for it to happen, a *party* who has the benefit of the provision can *rescind within 7 days* after the end of that time;
 29.7.2 if the event involves an approval and an application for the approval is refused, a *party* who has the benefit of the provision can *rescind within 7 days* after either *party* *serves* notice of the refusal; and
 29.7.3 the date for completion becomes the later of the date for completion and 21 days after the earliest of –
 • either *party* *serving* notice of the event happening;
 • every *party* who has the benefit of the provision *serving* notice waiving the provision; or
 • the end of the time for the event to happen.

- 29.8 If the *parties* cannot lawfully complete without the event happening –
- 29.8.1 if the event does not happen *within* the time for it to happen, either *party* can *rescind*;
- 29.8.2 if the event involves an approval and an application for the approval is refused, either *party* can *rescind*;
- 29.8.3 the date for completion becomes the later of the date for completion and 21 days after either *party* serves notice of the event happening.
- 29.9 A *party* cannot *rescind* under clauses 29.7 or 29.8 after the event happens.

30 Manual transaction

- 30.1 This clause applies if this transaction is to be conducted as a *manual transaction*.
- **Transfer**
- 30.2 *Normally*, the purchaser must *serve* the transfer at least 7 days before the date for completion.
- 30.3 If any information needed for the transfer is not disclosed in this contract, the vendor must *serve* it.
- 30.4 If the purchaser *serves* a transfer and the transferee is not the purchaser, the purchaser must give the vendor a direction signed by the purchaser personally for that transfer.
- 30.5 The vendor can require the purchaser to include a covenant or easement in the transfer only if this contract contains the wording of the proposed covenant or easement, and a description of the land burdened and benefited.
- **Place for completion**
- 30.6 *Normally*, the *parties* must complete at the completion address, which is –
- 30.6.1 if a special completion address is stated in this contract – that address; or
- 30.6.2 if none is stated, but a first mortgagee is disclosed in this contract and the mortgagee would usually discharge the mortgage at a particular place – that place; or
- 30.6.3 in any other case – the vendor's *solicitor's* address stated in this contract.
- 30.7 The vendor by reasonable notice can require completion at another place, if it is in NSW, but the vendor must pay the purchaser's additional expenses, including any agency or mortgagee fee.
- 30.8 If the purchaser requests completion at a place that is not the completion address, and the vendor agrees, the purchaser must pay the vendor's additional expenses, including any agency or mortgagee fee.
- **Payments on completion**
- 30.9 On completion the purchaser must pay to the vendor the amounts referred to in clauses 16.5.1 and 16.5.2, by cash (up to \$2,000) or *settlement cheque*.
- 30.10 *Normally*, the vendor can direct the purchaser to produce a *settlement cheque* on completion to pay an amount adjustable under this contract and if so –
- 30.10.1 the amount is to be treated as if it were paid; and
- 30.10.2 the *cheque* must be forwarded to the payee immediately after completion (by the purchaser if the *cheque* relates only to the *property* or by the vendor in any other case).
- 30.11 If the vendor requires more than 5 *settlement cheques*, the vendor must pay \$10 for each extra *cheque*.
- 30.12 If the purchaser must make a *GSTRW payment* the purchaser must –
- 30.12.1 produce on completion a *settlement cheque* for the *GSTRW payment* payable to the Deputy Commissioner of Taxation;
- 30.12.2 forward the *settlement cheque* to the payee immediately after completion; and
- 30.12.3 *serve* evidence of receipt of payment of the *GSTRW payment* and a copy of the settlement date confirmation form submitted to the Australian Taxation Office.
- 30.13 If the purchaser must pay an *FRCGW remittance*, the purchaser must –
- 30.13.1 produce on completion a *settlement cheque* for the *FRCGW remittance* payable to the Deputy Commissioner of Taxation;
- 30.13.2 forward the *settlement cheque* to the payee immediately after completion; and
- 30.13.3 *serve* evidence of receipt of payment of the *FRCGW remittance*.
- **Foreign Resident Capital Gains Withholding**
- 31.1 This clause applies only if –
- 31.1.1 the sale is not an excluded transaction within the meaning of s14-215 of Schedule 1 to the *TA Act*; and
- 31.1.2 a *clearance certificate* in respect of every vendor is not attached to this contract.
- 31.2 If the vendor *serves* any *clearance certificate* or *variation*, the purchaser does not have to complete earlier than 5 *business days* after that *service* and clause 21.3 does not apply to this provision.
- 31.3 The purchaser must at least 2 *business days* before the date for completion, *serve* evidence of submission of a purchaser payment notification to the Australian Taxation Office by the purchaser or, if a direction under either clause 4.8 or clause 30.4 has been given, by the transferee named in the transfer the subject of that direction.
- 31.4 The vendor cannot refuse to complete if the purchaser complies with clause 31.3 and, as applicable, clauses 4.10 or 30.13.
- 31.5 If the vendor *serves* in respect of every vendor either a *clearance certificate* or a *variation* to 0.00 percent, clauses 31.3 and 31.4 do not apply.

32 Residential off the plan contract

- 32.1 This clause applies if this contract is an off the plan contract within the meaning of Division 10 of Part 4 of the Conveyancing Act 1919 (the Division).
- 32.2 No provision of this contract has the effect of excluding, modifying or restricting the operation of the Division.
- 32.3 If the purchaser makes a claim for compensation under the terms prescribed by sections 4 to 6 of Schedule 3 to the Conveyancing (Sale of Land) Regulation 2022 –
- 32.3.1 the purchaser cannot make a claim under this contract about the same subject matter, including a claim under clauses 6 or 7; and
- 32.3.2 the claim for compensation is not a claim under this contract.

2/14 SCENIC DR, GILLIESTON HEIGHTS 2301

1. Alterations to Printed Form

The vendor and the purchaser agree that the clauses of the printed form of Contract are amended as follows:

- a) Clause 14.2.2 shall be deleted.
- b) Clause 18 is amended by adding the following clause 18.8: "The purchaser cannot make a claim or requisition or delay settlement after entering into possession of the property."
- c) Clause 23.9.1 shall be deleted.
- d) Clause 23.13 is amended and replaced with 'The purchaser must obtain a copy of the information certificate, section 109 or section 184 certificate under the Strata Schemes Management Act 2015 in relation to the property at least 7 days before completion and serve it on the vendor via email.'
- e) Clause 23.14 shall be deleted.

2. Claims by the Purchaser

Notwithstanding the provisions of Clauses 6 and 7 hereof the parties expressly agree that any claim for compensation shall be deemed to be an objection or requisition for the purposes of Clause 7 and 8 entitling the vendor to rescind this contract.

3. Reasonable Notice

- 3.1. It is expressly agreed between the parties hereto that in circumstances justifying the issue of a Notice to Complete and/or Notice to Perform, pursuant to clause 15, fourteen (14) days shall be deemed to be reasonable and sufficient notice for that purpose, notwithstanding the provisions of clause 21.1.
- 3.2. It is further agreed between the parties that in circumstances justifying the issue of a Notice to Complete and/or Notice to Perform by the Vendor, then in addition to the balance of the price, the purchaser shall pay to the vendor the sum of Four Hundred Dollars (\$400.00) exclusive of GST, as agreed reasonable legal expense incurred by the Vendor as a result of having to issue such Notice.
- 3.3. The purchaser's obligation to pay the sum referred to in clause 2.2 hereof is an essential term of this contract and shall in no way effect, abrogate, limit or inhibit the Vendor's right to take action for recovery of damages that may be suffered by the Vendor as a result of the Purchaser's breach of contract.

4. Liquidated Damages

- 4.1. In the event that the purchaser does not complete this contract on or before the completion date, and provided the Vendor is ready and willing to complete the contract, then the Purchaser shall from that date pay interest on the balance of the purchase price at the rate of 8% pa until completion.
- 4.2. The sum of \$330.00 on account of the additional legal fees incurred by the Vendor because of the delay;
- 4.3. The purchaser acknowledges that the payment of liquidated damages referred to herein is contemporaneous with the payment of the purchase price on settlement. It is agreed that the amount payable pursuant to this condition is a genuine pre-estimate of the Vendors' loss of interest for the purchase money and liability for rates and outgoings.

5. Adjustment of Rates

Condition 14.2 of this agreement is hereby varied by the addition of the following sentence;

“The amount and figures for water consumption furnished by the relevant water rating authority, even if estimated or provisional, shall be conclusive for the purposes of the apportionment and adjustment of water consumption.”

6. Incapacity of Party

If at any time prior to completion the Vendor or Purchaser (or any of them) dies or become mentally ill or being a company is wound up or go into liquidation, then either party may at any time thereafter rescind this agreement by notice in writing served on the other party and thereupon this Contract shall be at an end and the provisions of clause 19 hereof shall apply.

7. Condition of Property

The purchaser acknowledges to the vendor that:

7.1 The purchaser relies upon his own inspection and enquiries in relation to the property and not upon any warranties or representations made by or on behalf of the vendor (except as are expressly set out in this contract).

7.2 The purchaser is satisfied as to the approved and capable use and condition of the property.

7.3 The Purchaser acknowledges that the property (including its appurtenances if any) is sold in its present condition and state of repair and that he has satisfied himself by his own inspection and inquiries as to the state of repair condition and nature of the property and of any of improvements included with it and that unless otherwise contained in this contract no warranty representation or undertaking on the part of the Vendor in relation to such property and improvements has been made and no requisition or claim shall be made by the Purchaser in respect of such matters. The Purchaser shall not call upon the Vendor to do any work whatsoever in relation to the said property or any of its improvements.

7.4 The Purchaser will not make any requisition, raise any objection or claim any compensation in respect of the relationship of the property to the boundaries and the position of the fencing, if any, on the boundaries of the said land.

7.5 The Vendor shall not be responsible for any mechanical breakdown after the making of this Contract in respect of any inclusions.

8. Deposit

In the event:

- a) The Purchaser defaults in the observance of any obligations hereunder which is or the performance of which has become essential; and
- b) The Purchaser has paid a deposit of less than 10% of the purchase price; and
- c) The Vendor terminates this Agreement

Then the Vendor, as a consideration of accepting less than a 10% deposit, shall be entitled to recover from the Purchaser of the amount equal to 10% of the purchase price less the deposit paid as liquidated damages and it is agreed that this right shall be in addition to and shall not limit any other remedies available to the vendor herein contained or implied notwithstanding any rule of Law or Equity to the contrary. This Clause shall not merge on termination of this Agreement.

9. Deposit Bond

The parties agree that in the event the Purchaser requests to use a Deposit Bond, a Deposit Bond will be accepted provided the Deposit Bond:

- a) is underwritten by **QBE Insurance (Australia) Ltd**;
- b) is for an amount equal to the 10% deposit or the balance of the 10% deposit in accordance with the Contract;
- c) must be valid for the period of the Contract;
- d) contains the name of the Vendor to whom the guaranteed amount is to be paid on demand;
- e) contains the name of the Purchaser and makes reference to the Contract and the sale of the property.

There are several agents who are able to provide a Deposit Bond on behalf of QBE Insurance (Australia) Ltd, including **Deposit Assure Pty Ltd** (www.depositassure.com.au).

10. Warranty as to Real Estate

The Purchaser warrants that he has not been introduced to the property by any Real Estate or Commissioned Agent other than the Vendors Agents (if any) and the Purchaser shall indemnify and save harmless the Vendor against any claims suits actions or demands for commission (including any costs or expenses of defending or compromising same) made or brought by any Real Estate or Commissioned Agents other than the Vendors agent (if any) arising from any such introduction in breach of this warranty and this clause shall not merge on completion date hereof. The Vendor warrants that there is no sole agency agreement in effect with any agent other than the Vendors Agents (if any).

11. Release of Deposit

The purchaser acknowledges that in the event the vendor wishes to enter into Contract for the purchase of another property the Vendor will require certain deposit moneys to enable exchange of Contracts to occur. The Purchaser hereby irrevocably authorizes the agent to release sufficient monies to enable the Vendor to exchange contracts for the purchase of such property as aforementioned provided such moneys so released are held in the trust account of a Licensed Real Estate Agent or Solicitor.

12. Requisitions on Title

The Requisitions on Title attached to this contract are taken to have been served on both parties upon exchange of contracts.

13. Limited Title

This condition is applicable if the title of the subject property is Torrens Title subject to a limitation pursuant to Section 28T(4) of the Real Property Act 1900, which relates to the boundaries of the land. The purchaser shall not make any requisition, objection or claim for compensation, nor have any right of rescission in respect of the limitation, nor shall the purchaser require the vendor to provide an abstract or prove prior old system title in relation thereto.

14. Electronic Signatures

- 14.1. This contract may be signed in any number of counterparts with the same effect as if the signatures to each counterpart were on the same instrument
- 14.2. Execution by the parties of the contract by email or electronically via DocuSign (or equivalent encryption software) and transmission of the executed contract by either of those means shall constitute a valid and binding execution of this contract by such part or parties. For the purpose of the *Electronic Transaction Act 1999* (CTH) and *Electronic Transactions Act 2000* (NSW) each party consents to receiving and sending the contract electronically.
- 14.3. The purchaser acknowledges and agrees that an original 'ink' signed copy of the vendor's signed contract will not be provided.
- 14.4. The parties further agree that they shall not make any requisition, objection or claim (whether for compensation or not), nor claim any right to terminate or rescind this Contract or delay the completion of this Contract due to any matter disclosed in this Special Condition.

15. Error in Adjustment of Outgoings

Should any apportionment of outgoings required to be made under this contract, be overlooked or incorrectly calculated on completion, the vendor and the purchaser agree that, upon being so requested by the other party, that the correct calculation be made and paid to the party to whom it is payable by the party liable for the payment. This clause shall not merge on completion of this contract.

16. Mine Subsidence

The purchaser may rescind this agreement if the owner of the improvements on the land is not entitled, as at the date of this agreement, to claim compensation from the Mine Subsidence Board in respect of any damage to the land and/ or improvements arising from mine subsidence, and written communication from the Mine Subsidence Board to that effect shall be conclusive for the purposes of this condition.

17. Deposit by Instalments under Cooling Off Period

Notwithstanding Clause 2 of this Contract, if a cooling off period applies to this contract, the purchaser may pay the deposit in two (2) instalments as follows:-

- 17.1 0.25% of the agreed purchase price to be paid on or before the date of this Contract; and
- 17.2 9.75% of the agreed purchase price to be paid at any time before 5pm on the fifth (5th) business day after the date on which this Contract was made.

18. Sewer Diagram

- 18.1. The Vendor discloses, and the purchaser specifically acknowledges that the diagram annexed to the Contract may only disclose the sewer main and, as at the date of this Contract, this is the only diagram available for the property.
- 18.2. The parties acknowledge and agree that where the property is within the area serviced by Hunter Water Corporation (HWC). HWC does not make Sewer Lines Location Diagrams available in the ordinary course of administration. The purchaser agrees that they shall not make any requisition, objection or claim (whether for compensation or not), nor claim any right to terminate or rescind this Contract, or delay the completion of this Contract due to the matter disclosed in this Special Condition.

18.3. The Purchaser accepts this diagram and shall make their own inquiries in relation to the services and the diagram. The Purchaser agrees to not call upon the Vendor to supply an updated diagram nor make any objection, requisition or claim, delay completion, rescind or terminate the Contract in respect of any matter disclosed in or arising from this clause.

19. Swimming Pool

19.1. The vendor does not warrant that any swimming pool (including any swimming pool fencing) on the property complies with the requirements imposed by the Swimming Pools Act 1992 and the regulations prescribed under that Act or any other Act or Regulations relating to swimming pools all of which are referred to as the "Swimming Pool Legislation".

19.2. The purchaser shall not be entitled to make an objection, requisition or claim for compensation should it be established that the swimming pool and swimming pool fencing does not comply with the provisions of the Swimming Pool Legislation.

19.3. Clause 11.1 of the Contract is amended to the extent that it is the purchaser who shall comply with any Notice or Order made by the Local Council or other Statutory Authority relating to the swimming pool and swimming pool fencing whether or not such Notice was given or Order was made prior to or after the date hereof.

20. Tenancy

The purchaser acknowledges that if there is currently a tenant in the property and this Contract requires vacant possession of the property to be delivered to the purchaser, the vendor is required to give the tenant, in writing, 30 days' notice that the tenant is required to vacate the property ("the Notice"). The vendor agrees to cause the real estate agent to serve the Notice on the tenant. In the event the tenant does not vacate the property within the 30 day period specified in the Notice, the completion date is extended by a reasonable period of time to allow the vendor to deliver vacant possession of the property.

21. Caveat or Mortgage

The Purchaser shall not be entitled to require the Vendor prior to completion to register a Discharge of any Mortgage or Charge or Withdrawal of any Caveat affecting the subject land. If at the date of completion of this Contract there is noted on any Certificate of Title in respect of the property or any part thereof any Mortgage, Charge or Caveat, the Purchaser will accept a Discharge or Withdrawal thereof so far as the same relates to the property.

22. Extension(s) to Cooling Off Period and/or Subject to finance clause.

If a cooling-off period or subject to finance period applies to this Contract then on request for extension and each subsequent occasion that the purchaser requests an extension thereof and the request is granted by the vendor, the purchaser must on completion pay a further sum of \$220.00 inclusive of GST for the vendor's additional legal costs associated with dealing with the purchaser's request(s) for each extension granted. These fees are agreed by the parties to be a genuine and reasonable pre-estimate of the vendor's actual costs. The payment of this fee is an essential term of the completion of this Contract.

Should the Contract be rescinded then the above fees will fall payable immediately by the purchaser to the vendor's solicitor/conveyancer on demand in writing or the Notice of Rescission will be considered null and void and Contracts binding.
This is an essential term of the Contract.

23. Irrevocable Authority

Should the deposit payable under this Contract be held in trust by our office on behalf of the purchaser then the parties agree that the deposit funds held are to be loaded to the PEXA workspace and disbursed to the vendor on settlement.
No further authority is required from the purchaser for the abovementioned funds to be released on settlement.

24. Release of Deposit for Settlement

If the vendor (or any one of the vendors) requires the deposit or any part of it to complete a simultaneous purchase or to pay sale costs on the date for completion, the purchaser's representative agrees to authorise the deposit holder to transfer the deposit into the trust account of the vendor's representative for the vendors to use at completion.

25. GST

The purchaser warrants that the property will be used predominantly for residential accommodation. The purchaser will indemnify the vendor against any liability to pay GST arising from breach of this warranty. This right continues after completion.

26. Company Guarantee & Indemnity

- 26.1. The provisions of this special condition 26 apply if the Purchaser is a corporation but does not apply to a corporation listed on the Australian Stock Exchange. This special condition 26 is an essential term of this Contract.
- 26.2. The word guarantor means each director of the Purchaser as at the date of this Contract.
- 26.3. If the guarantor has not signed where provided under this special condition 26, the Vendor may terminate this Contract by serving notice within fourteen (14) days after the date of this Contract.
- 26.4. Where the purchaser is a company, the officers or persons who sign this Contract on behalf of the company or who attests the Seal of the company on this Contract;
 - a) Jointly and separately guarantees all obligations of the purchaser under this Agreement including the payment of the purchase price and the performance of all the purchaser's obligations; and
 - b) Jointly and separately indemnifies the vendor in respect of any default of the purchaser under this Agreement.
- 26.5. This guarantee and indemnity is given by each guarantor as principal and is not discharged or released by any release or variation of this Agreement between the vendor and the purchaser.
- 26.6. The guarantor must pay to the Vendor on written demand by the Vendor all expenses incurred by the Vendor in respect of the Vendor's exercise or attempted exercise of any right under this special condition 26.

SIGNED IN MY PRESENCE BY
THE
GUARANTOR

.....
Signature of Guarantor

who is known to me:

.....
Signature of Witness

.....
Print Name of Witness

.....
Address of Witness

SIGNED IN MY PRESENCE BY
THE
GUARANTOR

.....
Signature of Guarantor

who is known to me:

.....
Signature of Witness

.....
Print Name of Witness

.....
Address of Witness

STRATA PROPERTY REQUISITIONS ON TITLE

Possession and tenancies

1. Vacant possession of the property must be given on completion unless the Contract provides otherwise.
2. Is anyone in adverse possession of the property or any part of it?
3.
 - (a) What are the nature and provisions of any tenancy or occupancy?
 - (b) If they are in writing, all relevant documentation should be produced, found in order and handed over on completion with notices of attornment.
 - (c) Please specify any existing breaches.
 - (d) All rent should be paid up to or beyond the date of completion.
 - (e) Please provide details of any bond together with the Rental Bond Board's reference number.
 - (f) If any bond money is held by the Rental Bond Board, the appropriate transfer documentation duly signed should be handed over on completion.
4. Is the property affected by a protected tenancy? (A tenancy affected by Parts 2, 3, 4 or 5 of the *Landlord and Tenant (Amendment) Act 1948*).
5. If the tenancy is subject to the *Residential Tenancies Act 2010 (NSW)*:
 - (a) has either the vendor or any predecessor or the tenant applied to the Consumer, Trader and Tenancy Tribunal for an order?
 - (b) have any orders been made by the Consumer, Trader and Tenancy Tribunal? If so, please provide details.

Title

6. Subject to the Contract, on completion the vendor should be registered as proprietor in fee simple of the property free from all encumbrances.
7. On or before completion, any mortgage or caveat must be discharged, withdrawn (as the case may be) or an executed discharge or withdrawal handed over on completion together with a notice under Section 118 of the *Strata Schemes Management Act 1996* (The Act).
8. When and where may the title documents be inspected?
9. Are the inclusions or fixtures subject to any charge or hiring agreement? If so, details must be given and any indebtedness discharged prior to completion or title transferred unencumbered to the vendor prior to completion.

Adjustments

10. All outgoings referred to in clause 14.1 of the Contract must be paid up to and including the date of completion.
11. Is the vendor liable to pay land tax or is the property otherwise charged or liable to be charged with land tax? If so:
 - (a) to what year has a return been made?
 - (b) what is the taxable value of the property for land tax purposes for the current year?

Survey and building

12. Subject to the Contract, survey should be satisfactory and show that the whole of the property is available and that there are no encroachments by or upon the property and that all improvements comply with local government/planning legislation.
13. Is the vendor in possession of a survey report? If so, please produce a copy for inspection prior to completion. The original should be handed over on completion.
14. In respect of the property and common property:
 - (a) Have the provisions of the *Local Government Act*, the *Environmental Planning and Assessment Act 1979* and their regulations been complied with?
 - (b) Is there any matter that could justify the making of an upgrading or demolition order in respect of any building or structure?
 - (c) Has the vendor a Building Certificate which relates to all current buildings or structures? If so, it should be handed over on completion. Please provide a copy in advance.
 - (d) Has the vendor a Final Occupation Certificate issued under the *Environmental Planning and Assessment Act 1979* for all current buildings or structures? If so, it should be handed over on completion. Please provide a copy in advance.
 - (e) In respect of any residential building work carried out in the last 7 years:
 - (i) please identify the building work carried out;
 - (ii) when was the building work completed?
 - (iii) please state the builder's name and licence number;
 - (iv) please provide details of insurance under the *Home Building Act 1989*.

15. Has the vendor (or any predecessor) entered into any agreement with or granted any indemnity to the Council or any other authority concerning any development on the property or the common property?
16. If a swimming pool is included in the property:
 - (a) when did construction of the swimming pool commence?
 - (b) is the swimming pool surrounded by a barrier which complies with the requirements of the *Swimming Pools Act 1992*?
 - (c) if the swimming pool has been approved under the *Local Government Act 1993*, please provide details.
 - (d) are there any outstanding notices or orders?
17. (a) If there are any party walls, please specify what rights exist in relation to each party wall and produce any agreement. The benefit of any such agreement should be assigned to the purchaser on completion.
 - (a) Is the vendor aware of any dispute regarding boundary or dividing fences or party walls?
 - (b) Has the vendor received any notice, claim or proceedings under the *Dividing Fences Act 1991* or the *Encroachment of Buildings Act 1922*?

Affectations

18. In respect to the property and the common property:
 - (a) is the vendor aware of any rights, licences, easements, covenants or restrictions as to use other than those disclosed in the Contract?
 - (b) Has any claim been made by any person to close, obstruct or limit access to or from them or to prevent the enjoyment of any easement appurtenant to them?
19. Is the Vendor aware of:
 - (a) any road, drain, sewer or storm water channel which intersects or runs through the land?
 - (b) any dedication to or use by the public of any right of way or other easement over any part of the land?
 - (c) any latent defects in the property?
20. Has the vendor any notice or knowledge that the property is affected by the following:
 - (a) any resumption or acquisition or proposed resumption or acquisition?
 - (b) any notice requiring work to be done or money to be spent on the property or any footpath or road adjoining? If so, such notice must be complied with prior to completion.
 - (c) any work done or intended to be done on the property or the adjacent street which may create a charge on the property or the cost of which might be or become recoverable from the purchaser?
 - (d) any sum due to any local or public authority? If so, it must be paid prior to completion.
 - (e) any realignment or proposed realignment of any road adjoining the property?
 - (f) any contamination?

Owners Corporation Management

21. Has the initial period expired?
22. If the property includes a utility lot, please specify the restrictions.
23. If there are any applications or orders under Chapter 5 of the Act, please provide details.
24. Do any special expenses (as defined in clause 23.2 of the contract) exceed 1% of the price?

Capacity

25. If the Contract discloses that the vendor is a trustee, evidence should be produced to establish the trustee's power of sale.

Requisitions and transfer

26. If the transfer or any other document to be handed over on completion is executed pursuant to a power of attorney, then at least 7 days prior to completion a copy of the registered power of attorney should be produced and found in order.
27. If the vendor has or is entitled to have possession of the title deeds the Certificate Authentication Code must be provided 7 days prior to settlement.
28. Searches, surveys, enquiries and inspection of title deeds must prove satisfactory.
29. The purchaser reserves the right to make further requisitions prior to completion.
30. Unless we are advised by you to the contrary prior to completion, it will be assumed that your replies to these requisitions remain unchanged as at completion date.



FOLIO: 2/SP86481

SEARCH DATE	TIME	EDITION NO	DATE
-----	----	-----	----
18/1/2024	3:42 PM	3	6/12/2019

LAND

LOT 2 IN STRATA PLAN 86481
AT GILLIESTON HEIGHTS
LOCAL GOVERNMENT AREA MAITLAND

FIRST SCHEDULE

MELISSA KAY RICHES
DAYNE LUCAS FIALKOWSKI
AS JOINT TENANTS

(T AP744671)

SECOND SCHEDULE (2 NOTIFICATIONS)

- INTERESTS RECORDED ON REGISTER FOLIO CP/SP86481
- AP744672 MORTGAGE TO AUSTRALIA AND NEW ZEALAND BANKING GROUP LIMITED

NOTATIONS

UNREGISTERED DEALINGS: NIL

*** END OF SEARCH ***



FOLIO: CP/SP86481

SEARCH DATE	TIME	EDITION NO	DATE
18/1/2024	3:42 PM	1	10/2/2012

LAND

THE COMMON PROPERTY IN THE STRATA SCHEME BASED ON STRATA PLAN 86481
WITHIN THE PARCEL SHOWN IN THE TITLE DIAGRAM

AT GILLIESTON HEIGHTS
LOCAL GOVERNMENT AREA MAITLAND
PARISH OF MAITLAND COUNTY OF NORTHUMBERLAND
TITLE DIAGRAM SP86481

FIRST SCHEDULE

THE OWNERS - STRATA PLAN NO. 86481
ADDRESS FOR SERVICE OF DOCUMENTS:
14 SCENIC DRIVE
GILLIESTON HEIGHTS NSW 2321

SECOND SCHEDULE (6 NOTIFICATIONS)

- RESERVATIONS AND CONDITIONS IN THE CROWN GRANT(S)
- ATTENTION IS DIRECTED TO THE RESIDENTIAL SCHEMES MODEL BY-LAWS
CONTAINED IN THE STRATA SCHEMES MANAGEMENT REGULATION APPLICABLE
AT THE DATE OF REGISTRATION OF THE SCHEME
KEEPING OF ANIMALS - OPTION B HAS BEEN ADOPTED
- DP560068 RIGHT OF CARRIAGEWAY 20 METRE(S) WIDE APPURTENANT TO
THE LAND ABOVE DESCRIBED
- DP1117574 EASEMENT TO DRAIN WATER 1.5 METRE(S) WIDE AND
VARIABLE APPURTENANT TO THE LAND ABOVE DESCRIBED
- DP1117574 RESTRICTION(S) ON THE USE OF LAND REFERRED TO AND
NUMBERED (7) IN THE S.88B INSTRUMENT
- DP1117574 RESTRICTION(S) ON THE USE OF LAND REFERRED TO AND
NUMBERED (8) IN THE S.88B INSTRUMENT

SCHEDULE OF UNIT ENTITLEMENT (AGGREGATE: 100)

STRATA PLAN 86481

LOT	ENT	LOT	ENT
1	50	2	50

NOTATIONS

UNREGISTERED DEALINGS: NIL

*** END OF SEARCH ***

240096

PRINTED ON 18/1/2024

Strata Schemes Management Regulation 2016

Current version for 18 December 2017 to date (accessed 21 February 2019 at 16:14)

Schedule 3

Schedule 3 Model by-laws for residential strata schemes

(Clause 37)

Note. These by-laws do not apply to a strata scheme unless they are adopted by the owners corporation for the strata scheme or lodged with the strata plan.

1 Vehicles

An owner or occupier of a lot must not park or stand any motor or other vehicle on common property, or permit a motor vehicle to be parked or stood on common property, except with the prior written approval of the owners corporation or as permitted by a sign authorised by the owners corporation.

2 Changes to common property

- (1) An owner or person authorised by an owner may install, without the consent of the owners corporation:
 - (a) any locking or other safety device for protection of the owner's lot against intruders or to improve safety within the owner's lot, or
 - (b) any screen or other device to prevent entry of animals or insects on the lot, or
 - (c) any structure or device to prevent harm to children.
- (2) Any such locking or safety device, screen, other device or structure must be installed in a competent and proper manner and must have an appearance, after it has been installed, in keeping with the appearance of the rest of the building.
- (3) Clause (1) does not apply to the installation of any thing that is likely to affect the operation of fire safety devices in the lot or to reduce the level of safety in the lots or common property.
- (4) The owner of a lot must:
 - (a) maintain and keep in a state of good and serviceable repair any installation or structure referred to in clause (1) that forms part of the common property and that services the lot, and
 - (b) repair any damage caused to any part of the common property by the installation or removal of any locking or safety device, screen, other device or structure referred to in clause (1) that forms part of the common property and that services the lot.

3 Damage to lawns and plants on common property

An owner or occupier of a lot must not, except with the prior written approval of the owners corporation:

- (a) damage any lawn, garden, tree, shrub, plant or flower being part of or situated on common property, or
- (b) use for his or her own purposes as a garden any portion of the common property.

4 Obstruction of common property

An owner or occupier of a lot must not obstruct lawful use of common property by any person except on a temporary and non-recurring basis.

5 Keeping of animals

Note. Select option A or B. If no option is selected, option A will apply.

Option A

- (1) An owner or occupier of a lot may keep an animal on the lot, if the owner or occupier gives the owners corporation written notice that it is being kept on the lot.
- (2) The notice must be given not later than 14 days after the animal commences to be kept on the lot.
- (3) If an owner or occupier of a lot keeps an animal on the lot, the owner or occupier must:
 - (a) keep the animal within the lot, and
 - (b) supervise the animal when it is on the common property, and
 - (c) take any action that is necessary to clean all areas of the lot or the common property that are soiled by the animal.

Option B

- (1) An owner or occupier of a lot may keep an animal on the lot or the common property with the written approval of the owners corporation.
- (2) The owners corporation must not unreasonably withhold its approval of the keeping of an animal on a lot or the common property and must give an owner or occupier written reasons for any refusal to grant approval.
- (3) If an owner or occupier of a lot keeps an animal on the lot, the owner or occupier must:
 - (a) keep the animal within the lot, and
 - (b) supervise the animal when it is on the common property, and
 - (c) take any action that is necessary to clean all areas of the lot or the common property that are soiled by the animal.
- (4) An owner or occupier of a lot who keeps an assistance animal on the lot must, if required to do so by the owners corporation, provide evidence to the owners corporation demonstrating that the animal is an assistance animal as referred to in section 9 of the *Disability Discrimination Act 1992* of the Commonwealth.

6 Noise

An owner or occupier of a lot, or any invitee of an owner or occupier of a lot, must not create any noise on a lot or the common property likely to interfere with the peaceful enjoyment of the owner or occupier of another lot or of any person lawfully using common property.

7 Behaviour of owners, occupiers and invitees

- (1) An owner or occupier of a lot, or any invitee of an owner or occupier of a lot, when on common property must be adequately clothed and must not use language or behave in a manner likely to

cause offence or embarrassment to the owner or occupier of another lot or to any person lawfully using common property.

- (2) An owner or occupier of a lot must take all reasonable steps to ensure that invitees of the owner or occupier:
 - (a) do not behave in a manner likely to interfere with the peaceful enjoyment of the owner or occupier of another lot or any person lawfully using common property, and
 - (b) without limiting paragraph (a), that invitees comply with clause (1).

8 Children playing on common property

- (1) Any child for whom an owner or occupier of a lot is responsible may play on any area of the common property that is designated by the owners corporation for that purpose but may only use an area designated for swimming while under adult supervision.
- (2) An owner or occupier of a lot must not permit any child for whom the owner or occupier is responsible, unless accompanied by an adult exercising effective control, to be or remain on common property that is a laundry, car parking area or other area of possible danger or hazard to children.

9 Smoke penetration

Note. Select option A or B. If no option is selected, option A will apply.

Option A

- (1) An owner or occupier, and any invitee of the owner or occupier, must not smoke tobacco or any other substance on the common property.
- (2) An owner or occupier of a lot must ensure that smoke caused by the smoking of tobacco or any other substance by the owner or occupier, or any invitee of the owner or occupier, on the lot does not penetrate to the common property or any other lot.

Option B

- (1) An owner or occupier of a lot, and any invitee of the owner or occupier, must not smoke tobacco or any other substance on the common property, except:
 - (a) in an area designated as a smoking area by the owners corporation, or
 - (b) with the written approval of the owners corporation.
- (2) A person who is permitted under this by-law to smoke tobacco or any other substance on common property must ensure that the smoke does not penetrate to any other lot.
- (3) An owner or occupier of a lot must ensure that smoke caused by the smoking of tobacco or any other substance by the owner or occupier, or any invitee of the owner or occupier, on the lot does not penetrate to the common property or any other lot.

10 Preservation of fire safety

The owner or occupier of a lot must not do any thing or permit any invitees of the owner or occupier to do any thing on the lot or common property that is likely to affect the operation of fire safety devices in the parcel or to reduce the level of fire safety in the lots or common property.

11 Storage of inflammable liquids and other substances and materials

- (1) An owner or occupier of a lot must not, except with the prior written approval of the owners corporation, use or store on the lot or on the common property any inflammable chemical, liquid or gas or other inflammable material.
- (2) This by-law does not apply to chemicals, liquids, gases or other material used or intended to be used for domestic purposes, or any chemical, liquid, gas or other material in a fuel tank of a motor vehicle or internal combustion engine.

12 Appearance of lot

- (1) The owner or occupier of a lot must not, without the prior written approval of the owners corporation, maintain within the lot anything visible from outside the lot that, viewed from outside the lot, is not in keeping with the rest of the building.
- (2) This by-law does not apply to the hanging of any clothing, towel, bedding or other article of a similar type in accordance with by-law 14.

13 Cleaning windows and doors

- (1) Except in the circumstances referred to in clause (2), an owner or occupier of a lot is responsible for cleaning all interior and exterior surfaces of glass in windows and doors on the boundary of the lot, including so much as is common property.
- (2) The owners corporation is responsible for cleaning regularly all exterior surfaces of glass in windows and doors that cannot be accessed by the owner or occupier of the lot safely or at all.

14 Hanging out of washing

- (1) An owner or occupier of a lot may hang any washing on any lines provided by the owners corporation for that purpose. The washing may only be hung for a reasonable period.
- (2) An owner or occupier of a lot may hang washing on any part of the lot other than over the balcony railings. The washing may only be hung for a reasonable period.
- (3) In this by-law:
washing includes any clothing, towel, bedding or other article of a similar type.

15 Disposal of waste—bins for individual lots [applicable where individual lots have bins]

- (1) An owner or occupier of a lot must not deposit or throw on the common property any rubbish, dirt, dust or other material or discarded item except with the prior written approval of the owners corporation.
- (2) An owner or occupier of a lot must not deposit in a toilet, or otherwise introduce or attempt to introduce into the plumbing system, any item that is not appropriate for any such disposal (for example, a disposable nappy).
- (3) An owner or occupier must:
 - (a) comply with all reasonable directions given by the owners corporation as to the disposal and storage of waste (including the cleaning up of spilled waste) on common property, and
 - (b) comply with the local council's guidelines for the storage, handling, collection and disposal of waste.
- (4) An owner or occupier of a lot must maintain bins for waste within the lot, or on any part of the common property that is authorised by the owners corporation, in clean and dry condition and

appropriately covered.

- (5) An owner or occupier of a lot must not place any thing in the bins of the owner or occupier of any other lot except with the permission of that owner or occupier.
- (6) An owner or occupier of a lot must place the bins within an area designated for collection by the owners corporation not more than 12 hours before the time at which waste is normally collected and, when the waste has been collected, must promptly return the bins to the lot or other area authorised for the bins.
- (7) An owner or occupier of a lot must notify the local council of any loss of, or damage to, bins provided by the local council for waste.
- (8) The owners corporation may give directions for the purposes of this by-law by posting signs on the common property with instructions on the handling of waste that are consistent with the local council's requirements or giving notices in writing to owners or occupiers of lots.
- (9) In this by-law:
 - bin* includes any receptacle for waste.
 - waste* includes garbage and recyclable material.

16 Disposal of waste—shared bins [applicable where bins are shared by lots]

- (1) An owner or occupier of a lot must not deposit or throw on the common property any rubbish, dirt, dust or other material or discarded item except with the prior written approval of the owners corporation.
- (2) An owner or occupier of a lot must not deposit in a toilet, or otherwise introduce or attempt to introduce into the plumbing system, any item that is not appropriate for any such disposal (for example, a disposable nappy).
- (3) An owner or occupier must:
 - (a) comply with all reasonable directions given by the owners corporation as to the disposal and storage of waste (including the cleaning up of spilled waste) on common property, and
 - (b) comply with the local council's guidelines for the storage, handling, collection and disposal of waste.
- (4) The owners corporation may give directions for the purposes of this by-law by posting signs on the common property with instructions on the handling of waste that are consistent with the local council's requirements or giving notices in writing to owners or occupiers of lots.
- (5) In this by-law:
 - bin* includes any receptacle for waste.
 - waste* includes garbage and recyclable material.

17 Change in use or occupation of lot to be notified

- (1) An occupier of a lot must notify the owners corporation if the occupier changes the existing use of the lot.
- (2) Without limiting clause (1), the following changes of use must be notified:

- (a) a change that may affect the insurance premiums for the strata scheme (for example, if the change of use results in a hazardous activity being carried out on the lot, or results in the lot being used for commercial or industrial purposes rather than residential purposes),
 - (b) a change to the use of a lot for short-term or holiday letting.
- (3) The notice must be given in writing at least 21 days before the change occurs or a lease or sublease commences.

18 Compliance with planning and other requirements

- (1) The owner or occupier of a lot must ensure that the lot is not used for any purpose that is prohibited by law.
- (2) The owner or occupier of a lot must ensure that the lot is not occupied by more persons than are allowed by law to occupy the lot.

STRATA PLAN FORM 2 (A3)
 OFFSETS ARE SHOWN AS THE PROLONGATION OF OUTER FACE OF WALL UNLESS OTHERWISE STATED OR A RIGHT ANGLE SYMBOL IS SHOWN

WARNING: CREASING OR FOLDING WILL LEAD TO REJECTION

LOCATION PLAN

MGA NORTH



ePlan Sheet 1 of 2 sheets

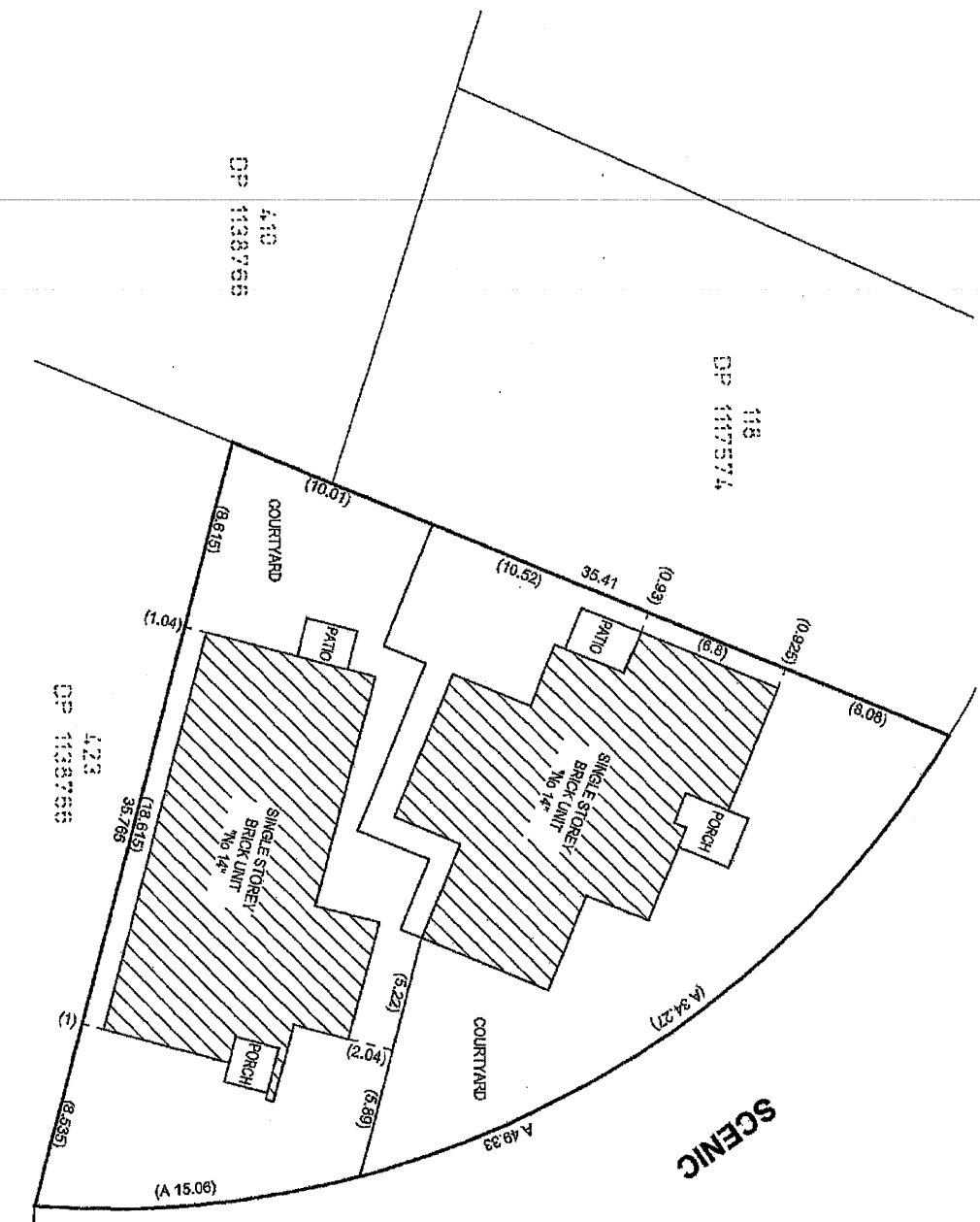

00 10 20 30 40 50 Table of mm 90 100 110 120 130 140

Surveyor : ADAM JOHN MCCALL
 Surveyor's Ref : 4899 SP-VI
 Subdivision No : 291850
 Lengths are in metres. Reduction Ratio 1 : 200

Registered
 10-2-2012

SP 86481

STRATA PLAN FORM 2 (A3)

OFFSETS ARE SHOWN AS THE PROLONGATION OF OUTER FACE OF WALL, UNLESS OTHERWISE STATED OR A RIGHT ANGLE SYMBOL IS SHOWN.

AREAS ARE APPROXIMATE

ANY SERVICE LINE WITHIN ONE LOT SERVING ANOTHER LOT'S COMMON PROPERTY.

THE WHOLE OF THE STRUCTURE OF THE BUILDING WITHIN EACH LOT FORMS PART OF THAT LOT AND IS NOT COMMON PROPERTY EXCLUDING ANY COMMON SERVICE LINES.

LOTS 1 AND 2 ARE LIMITED IN HEIGHT FROM 5 METRES BELOW TO 10 METRES ABOVE THE UPPER SURFACE OF THE RESPECTIVE UNITS GROUND FLOOR CONCRETE SLAB.

WARNING: CREASING OR FOLDING WILL LEAD TO REJECTION

GROUND FLOOR PLAN

ePlan Sheet 2 of 2 sheets

MGA NORTH

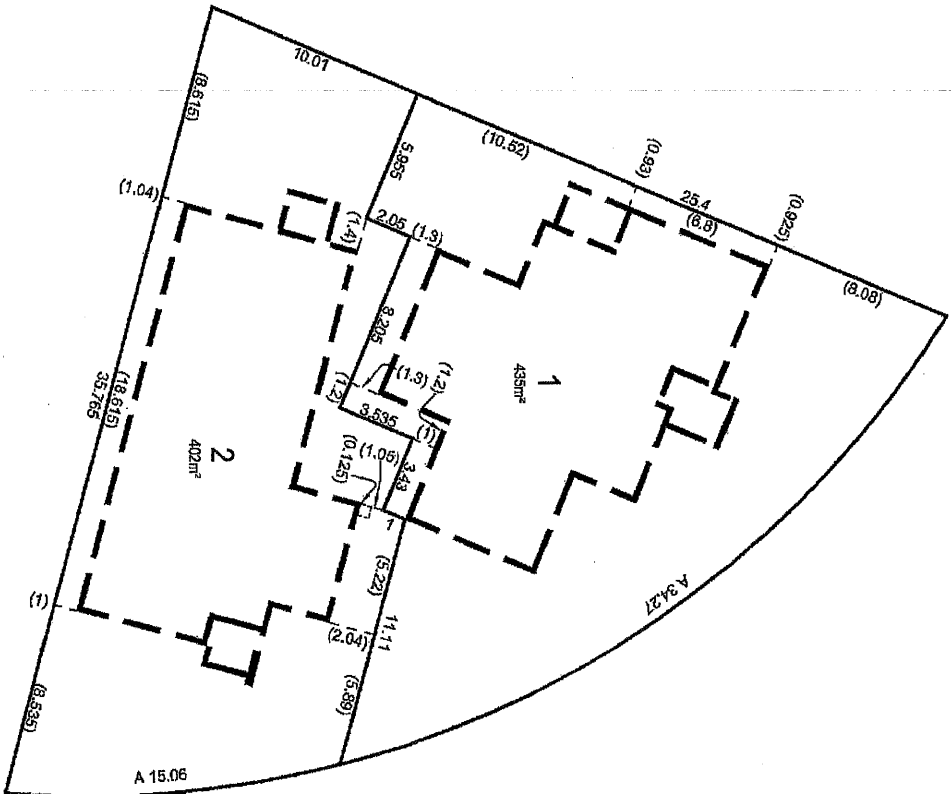

0 10 20 30 40 50 60 70 80 90 100 110 120 130 140
Table of mm

Surveyor : ADAM JOHN McCAULL
Surveyor's Ref : 4689 SP-VI
Subdivision No : SP86481
Lengths are in metres. Reduction Ratio 1 : 200

Registered
10-2-2012

SP 86481

STRATA PLAN FORM 3 (PART 1)

WARNING: Creasing or folding will lead to rejection

ePlan

STRATA PLAN ADMINISTRATION SHEET

Sheet 1 of 2 sheet(s)

Name of, and address for service of notices on, the Owners Corporation. (Address required on original strata plan only)

**The Owners – Strata Plan No 86481
 14 SCENIC DRIVE
 GILLIESTON HEIGHTS NSW 2321**

Office Use Only

SP 86481

*Residential Model by-laws adopted for this scheme
 *Keeping of animals: Option B
 *Schedule of By-laws in _____ sheets filed with plan
 *No By-laws apply
 * strike out whichever is inapplicable

Office Use Only

Registered:  10-2-2012
 Purpose: STRATA PLAN

PLAN OF SUBDIVISION OF LOT 117 DP 1117574

Strata Certificate (Approved Form 5)

(1) *The Council of Maitland City.....
 *The Accredited Certifier.....
 Accreditation No.
 has made the required inspections and is satisfied that the requirements of;
 *(a) Section 37 or 37A Strata Schemes (Freehold Development) Act 1973 and clause 29A Strata Schemes (Freehold Development) Regulation 2007,
 *(b) Section 66 or 66A Strata Schemes (Leasehold Development) Act 1986 and clause 30A of the Strata Schemes (Leasehold Development) Regulation 2007,
 have been complied with and approves of the proposed strata plan illustrated in the plan with this certificate.

(2) The Accredited Certifier is satisfied that the plan is consistent with a relevant development consent in force, and that all conditions of the development consent that by its terms are required to be complied with before a strata certificate may be issued, have been complied with.

(3) The strata plan is part of a development scheme. The council or accredited certifier is satisfied that the plan is consistent with any applicable conditions of the relevant development consent and that the plan gives effect to the stage of the strata development contract to which it relates.

(4) The building encroaches on a public place and;
 *(a) The Council does not object to the encroachment of the building beyond the alignment of,
 *(b) The Accredited Certifier is satisfied that the building complies with the relevant development consent which is in force and allows the encroachment.

(5) This approval is given on the condition that lot(s) ^A..... are created as utility lots in accordance with section 39 of the Strata Schemes (Freehold Development) Act 1973 or section 68 of the Strata Schemes (Leasehold Development) Act 1986.

Date: 17-4-11.....
 Subdivision No. 091850.....
 Relevant Development Consent No. DA091850.....
 Issued by: Maitland City Council.....

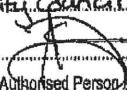
 Authorised Person General Manager/Accredited Certifier

LGA: MAITLAND
 Locality: GILLIESTON HEIGHTS
 Parish: MAITLAND
 County: NORTHUMBERLAND

Surveyor's Certificate (Approved Form 3)

I, ADAM JOHN McCAULL
 of LE MOTTEE GROUP PTY LIMITED
 PO Box 363, RAYMOND TERRACE NSW 2324
 a surveyor registered under the Surveying and Spatial Information Act, 2002, hereby certify that:

(1) Each applicable requirement of
 * Schedule 1A of the Strata Schemes (Freehold Development) Act 1973
 * Schedule 1A of the Strata Schemes (Leasehold Development) Act 1986
 has been met;

(2) (a) the building encroaches on a public place;
 (b) the building encroaches on land (other than a public place), and an appropriate easement has been created by ^A..... to permit the encroachment to remain.

(3) The survey information recorded in the accompanying location plan is accurate.

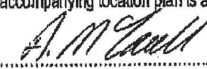
Signature: 
 Date: 4-3-2011.....

* Strike through if inapplicable.
^A Insert the Deposited Plan Number or Dealing Number of the instrument that created the easement

SURVEYOR'S REFERENCE: 4669 SP-V1

Use STRATA PLAN FORM 3A for additional certificates, signatures and seals

* Strike through if inapplicable.
^A Insert lot numbers of proposed utility lots.

STRATA PLAN FORM 3 (PART 2) WARNING: Creasing or folding will lead to rejection ePlan

STRATA PLAN ADMINISTRATION SHEET Sheet 2 of 2 sheet(s)

PLAN OF SUBDIVISION OF LOT 117 DP 1117574

Office Use Only

SP 86481

Office Use Only

Registered:  10-2-2012

Strata Certificate Details: Subdivision No: 091850

Date: 12.4.11

SCHEDULE OF UNIT ENTITLEMENT
 (If space is insufficient use additional annexure sheet)

UNIT	ENTITLEMENT
1	50
2	50
AGGREGATE	100

Signatures, seals and statements of intention to create easements, restrictions on the use of land or positive covenants

(If space is insufficient use additional annexure sheet)

B.D. 



WESTPAC BANKING CORPORATION
 (ABN 39 007 457 141) by its attorney under Power
 of Attorney registered Book 4341 number 335

Robert John Conlin

who hereby states that they have received no notice
 of the revocation of the said Power of Attorney in the
 presence of:

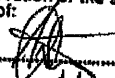

Mitchell Carter

 Trust Attorney

SURVEYOR'S REFERENCE: 4669 SP-V1

DP560068

PLAN FORM 1

WARNING: CHANGES OR FOLDING WILL LEAD TO REJECTION

OFFICE USE ONLY

<p>Plan Form 1 - This part of the plan is to be used for the purpose of recording the title to land in the name of the owner or owners of the land and for the purpose of recording the title to the land in the name of the mortgagee or mortgagees of the land.</p> <p>It is the duty of the owner or owners of the land to ensure that the plan is correct and that it is in accordance with the requirements of the Land Registration Act 1925 and the Land Registration Rules 1925.</p> <p>The Registrar will not be responsible for any loss or damage to the land or to the title to the land caused by any error or omission in the plan.</p> <p>Signature: <i>[Signature]</i> Date: 15/11/72</p>	<p>Surveyor's Certificate I, <i>William Jack Carr</i>, of <i>10, South Street, Marlborough</i>, being duly sworn, depose and say that I am a duly qualified and licensed surveyor and that I have surveyed the land shown on the above plan and that the same is in accordance with the requirements of the Land Registration Act 1925 and the Land Registration Rules 1925.</p> <p>Signature: <i>[Signature]</i> Date: 15/11/72</p>
<p>PLAN OF SUBDIVISION OF LAND IN CERT. OF TITLE BEING VOL. 8459 FOL. 75 D.P. 8672 LOT 1 SEC E Marlborough County Northumberland Production Date: 8/30/00 Length: 100 feet in length</p>	<p>Request: <i>X</i> 6-3-1175 Date: 10/1/72 OF 15-11-1972 Title System: TORRENS Purpose: SUBDIVISION Nat. State: PARISH Lot Area: DP 5672</p>

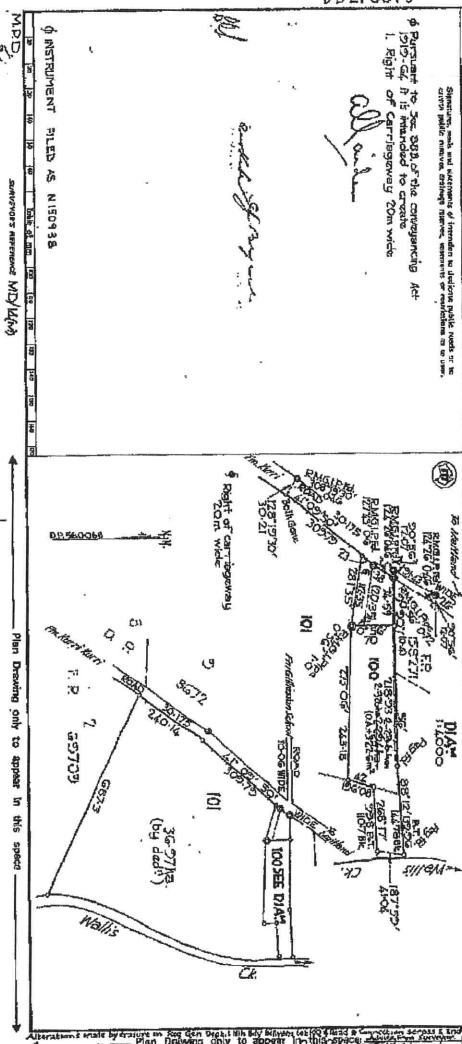

I, Jack Howard Mason, register General for the South Island certify that the above plan is a true and correct copy of the original plan as shown to me by the surveyor on the day of December, 1972.

[Signature]



N150998



NISI

No fee
7.3.78

INSTRUMENT SETTING OUT TERMS OF EASEMENTS AND RESTRICTIONS AS TO USE INTENDED TO BE GRANTED PURSUANT TO SECTION 88B OF THE CONVEYANCING ACT 1919

(Sheet 1 of 1 Sheet)

PART 1

Plan DP560068

Subdivision covered by Council Clerk's Certificate No. 74/72 of 18.11.72

Full name and address of Proprietor of the land:

Anthony Stanley Maiden of "Silverview" Cassnock Road, Maitland

1. Identity of easement or restriction firstly referred to in the abovesubscribed plan:

Right of Carriage Way 20 metres wide

Schedule of Lots etc. affected

Lots burdened

101

Lots benefited

100

PART 2

Name of person empowered to release, vary or modify restriction referred to in the abovementioned plan

The Registered Proprietor for the time being of Lot 100

Executed in my presence by the said ANTHONY STANLEY MAIDEN:

Anthony Stanley Maiden

all maiden

You, Cliveley, Clerk of the Rural Bank of New South Wales was personally called on and summoned to attend by the Registrar General whose signature is on the opposite leafy folder and in pursuance of the power in that behalf conferred on me by Section 88B of the Conveyancing Act 1919 in the presence of

Cliveley

AMENDMENTS AND/OR ADDITIONS MADE ON PLAN IN THE LAND TITLES OFFICE.

This negative is a photograph made as a permanent record of a document in the custody of the Registrar General this day, 26th May, 1988



Reg:R157805 /Doc:DP 0560068 B /Rev:30-Oct-1992 /Sts:OK.OK /Pgs:ALL /Prt:26-Mar-2019 10:22 /Seq:1 of 1
Ref:af13900002 /Src:P

MARK	BEARING	DISTANCE	FROM	TO	RM OR PLACED
(1)	324°12'	1.975			RM OR PLACED
(2)	252°51'	6.18			RM OR PLACED

- (A) EASEMENT TO DRAIN WATER 1.5 WIDE AND VARIABLE
- (B) RESTRICTION ON THE USE OF LAND 20 WIDE & VARIABLE
- (C) EASEMENT FOR HERBERTY WORKS 19 WIDE
- (D) EASEMENT FOR HERBERTY WORKS 19 WIDE
- (E) RIGHT OF PASSENGERWAY 5 WIDE
- (F) EASEMENT FOR SERVICE PUMP STATION 18 WIDE
- (G) EASEMENT FOR SERVICE PUMP STATION 18 WIDE
- (H) EASEMENT FOR SERVICE PUMP STATION 18 WIDE
- (I) EASEMENT FOR SERVICE PUMP STATION 18 WIDE

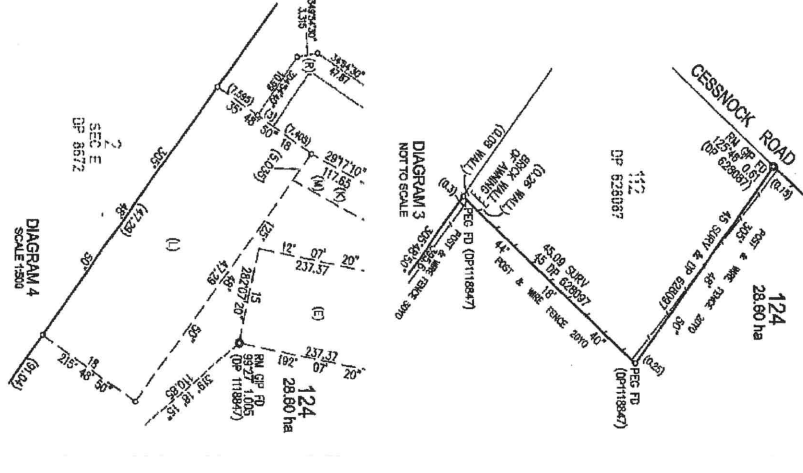

MARK	BEARING	DISTANCE	FROM	TO	RM OR PLACED
(1)	324°12'	1.975			RM OR PLACED
(2)	252°51'	6.18			RM OR PLACED

LINE	BEARING	DISTANCE	FROM	TO	RM OR PLACED
(1)	324°12'	1.975			RM OR PLACED
(2)	252°51'	6.18			RM OR PLACED

No.	BEARING	DISTANCE	FROM	TO	RM OR PLACED
(1)	324°12'	1.975			RM OR PLACED
(2)	252°51'	6.18			RM OR PLACED

No.	BEARING	DISTANCE	FROM	TO	RM OR PLACED
(1)	324°12'	1.975			RM OR PLACED
(2)	252°51'	6.18			RM OR PLACED

FOR SIGNATURES
 SEALS AND
 CERTIFICATES SEE
 DEPOSITED PLAN
 ADMINISTRATION
 SHEET

Surveyor: BRETT DOUGLAS KITTEL
 Date of Survey: 1ST APRIL 2008
 Surveyor's Ref: 02 92 STAGE 1
 (PP DP1117574)

PLAN OF SUBDIVISION OF LOT 1 DP 1118847

LGA: MAITLAND
 Locality: GILBERTON HEIGHTS
 Subdivision No: 031728
 Under the Land Use Management, Restriction and Planning Act 1990

Registered:
 28.5.2008

DP1117574

SCHEDULE OF SHORT DIMENSIONS		
No.	BEARING	DISTANCE
1	135° 00' 00"	7.315
2	118° 51' 00"	6.812
3	288° 07' 48"	1.19
4	172° 04' 20"	7.82
5	100° 53' 00"	5.815
6	102° 07' 20"	15

SCHEDULE OF REFERENCE MARKS			
MARK	BEARING	DISTANCE	FROM
1	49° 57' 00"	4.41 & 18.895	DI & WINGS PLACED
2	257° 07'	6.585	DI & WINGS PLACED
3	257° 07'	21.885	SSM 144274 PLACED
4	57° 18' 30"	6.12 & 16.075	DI & WINGS PLACED
5	256° 56' 30"	4.565 & 12.82	DI & WINGS PLACED
6	207° 27' 30"	4.315 & 12.275	DI & WINGS PLACED
7	189° 01' 30"	6.185 & 14.9	DI & WINGS PLACED
8	65° 55' 30"	9.585	DI & WINGS PLACED

Surveyor: BRETT DOUGLAS KITTEL
 Date of Survey: 15TH APRIL 2008
 Surveyor's Ref: D2 92 STAGE 1
 (P P DP 1117574)

PLAN OF SUBDIVISION OF LOT 1 DP 1118847

G.A. MATLAND
 Locality: GILLESTON HEIGHTS
 Subdivision No: 061726
 Lengths are in meters. Foundation marks 1:500



DP1117574

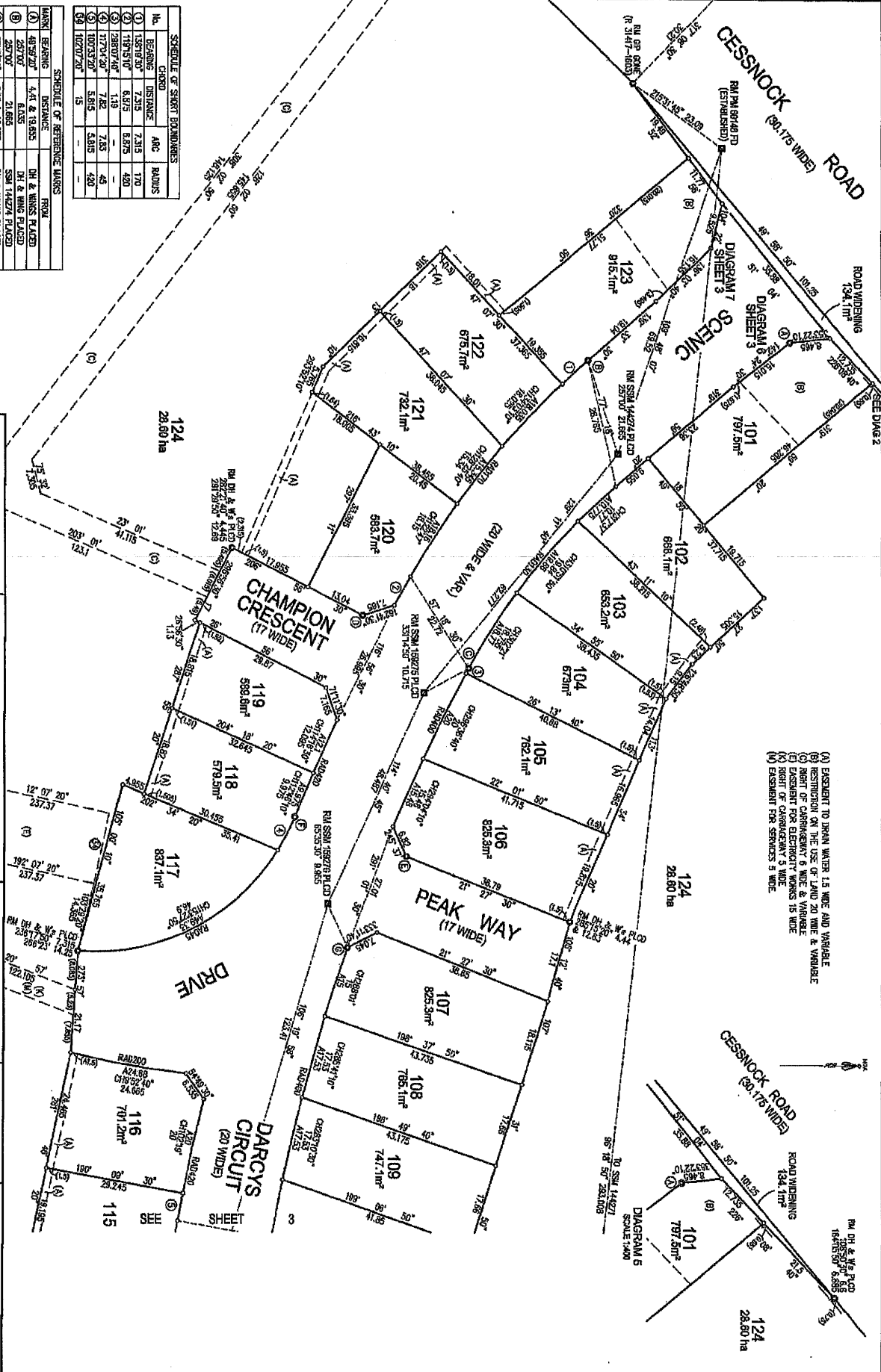

- (A) EASEMENT TO DRAIN WATER 1.5 WIDE AND VARIABLE
- (B) EASEMENT TO DRAIN WATER 1.5 WIDE AND VARIABLE
- (C) RIGHT OF CARPENTRY 3 WIDE & VARIABLE
- (D) EASEMENT FOR ELECTRICITY WINGS 15 WIDE
- (E) RIGHT OF CARPENTRY 3 WIDE
- (F) EASEMENT FOR SERVICES 5 WIDE

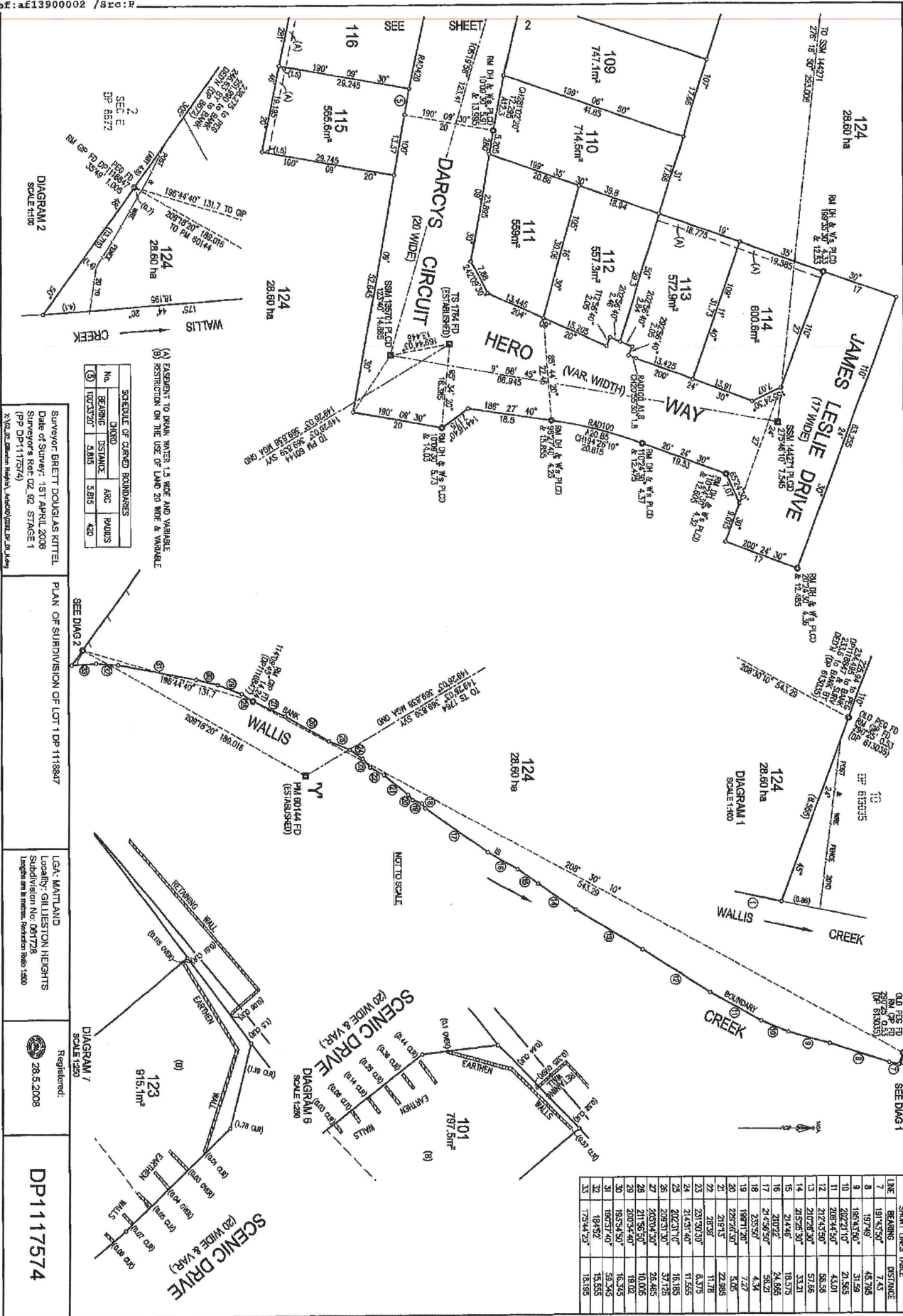

SCHEDULE OF CHAINED BOUNDARIES

No.	CHAINED	ARC	RADIUS
1	10035307	5.815	420

(A) EASEMENT TO DRINK WATER 1.5 WIDE AND VARIABLE
 (B) RESTRICTION ON THE USE OF LAND 20 MTR & VARIABLE

Surveyor: BRETT DOUGLAS KITTEL
 Date of Survey: 15TH APRIL 2008
 Surveyor's Ref: OZ 92 STAGE 1
 (PP DP1117574)
 X:\02_02_2008\Highly\Austli\020226_PP_DP1117574

PLAN OF SUBDIVISION OF LOT 1 DP 1118847

LCA: MATILAND
 Locality: GILBERTON HEIGHTS
 Subdivision No: 081728
 Length of the Boundary: 1860.580

Registered:
 28.5.2008

DP1117574

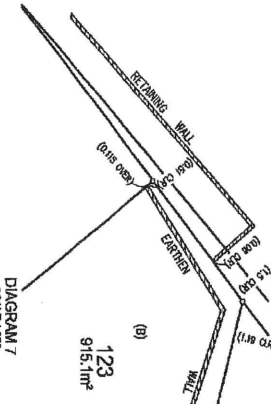

Sheet 3 of 3 Sheets

LINE	BEARING	DISTANCE
1	191°43'30"	7.431
2	197°49'	4.758
3	185°43'50"	31.358
4	202°21'10"	21.583
5	208°44'50"	43.01
6	212°43'50"	38.358
7	210°28'30"	51.068
8	215°28'30"	33.371
9	214°46'	18.575
10	210°22'	24.855
11	214°36'50"	38.27
12	225°50'	4.34
13	198°17'20"	7.27
14	229°20'30"	3.65
15	219°15'	22.258
16	218°58'	11.78
17	231°30'30"	6.375
18	214°51'40"	16.155
19	202°21'10"	17.258
20	208°44'50"	25.485
21	212°43'50"	10.005
22	210°28'30"	19.02
23	215°28'30"	16.245
24	185°24'40"	15.245
25	189°57'40"	15.245
26	189°57'	15.245
27	175°44'25"	18.195

DEPOSITED PLAN ADMINISTRATION SHEET Sheet 1 of 2 sheet(s)

SIGNATURES, SEALS and STATEMENTS of intention to dedicate public roads, to create public reserves, drainage reserves, easements, restrictions on the use of land or positive covenants.

DP1117574

It is intended to dedicate Scenic Drive, Peak Way, Champion Crescent, Darcoys Circuit, James Leslie Drive and Road Widening 184.1m² to the public as Public Road.

Registered:  28.5.2008

Title System: TORRENS

Purpose: SUBDIVISION

Pursuant to Section 88B of the Conveyancing Act 1919, as amended it is intended to create:

PLAN OF SUBDIVISION OF LOT 1 DP1118847

1. Easement to drain water 1.5 wide and variable (A).
2. Restriction on the Use of Land 20 wide and variable (B).
3. Easement for electricity works 15 wide (E).
4. Right of Carriageway 5 wide (K).
5. Easement for sewage pump station 18 wide (L).
6. Easement for services 5 wide (M).
7. Restriction on the Use of Land.
8. Restriction on the Use of Land.
9. Positive Covenant.
- 10 Restriction on the Use of Land
- 11.Right of Carriageway 8 wide & variable (C)
- 12.Easement for Sewer Rising Main 3 wide (R)

LGA: Maitland

Locality: Gillieston Heights

Parish: Maitland

County: Northumberland

It is intended to Release:

1. Right of Carriageway 4 wide created by DP1118847.
2. Easement for electricity works variable width created by DP1118847.
3. Easement for electricity works 15 wide created by DP1118847.

Surveying Regulation, 2006

I, Brett Douglas Kittel - Pulver Cooper & Blackley..... of 98 Lawes Street, East Maitland..... a surveyor registered under the *Surveying Act, 2002*, certify that the survey represented in this plan is accurate, has been made in accordance with the *Surveying Regulation, 2006* and was completed on: 1st April 2008.....

The survey relates to ..Lots 101 to 124 inclusive.....

(specify the land actually surveyed or specify any land shown in the plan that is not the subject of the survey)

Signature  Dated: 3/4/2008
 Surveyor registered under the Surveying Act, 2002

Datum Line: X-Y'.....
 Type: Urban/Rural

Use PLAN FORM 6A for additional certificates, signatures, seals and statements

Crown Lands NSW/Western Lands Office Approval

I.....In approving this plan certify (Authorised Officer) that all necessary approvals in regard to the allocation of the land shown herein have been given

Signature:.....
 Date:.....
 File Number:.....
 Office:.....

Subdivision Certificate

I certify that the provisions of s.109J of the Environmental Planning and Assessment Act 1979 have been satisfied in relation to:

the proposed.....SUBDIVISION..... set out herein (insert 'subdivision' or 'new road')

 * Authorised Person/General Manager/Accredited Officer

Consent Authority: Maitland City Council.....
 Date of Endorsement: 25.08.....
 Accreditation no:.....
 Subdivision Certificate no: 26.1.182.....
 File no: 26.1.182.....

Plans used in the preparation of survey/compilation

- | | |
|----------|--------------|
| DP8672 | DP703265 |
| DP223616 | DP1118847 |
| DP560068 | R 31417 1603 |
| DP613035 | |
| DP628087 | |

(if insufficient space use Plan Form 6A annexure sheet)

SURVEYOR'S REFERENCE 02/02 Stage 1 PP DP1117574 3/4/08-MCC

* Delete whichever is inapplicable.

* OFFICE USE ONLY

PLAN FORM 6A (Annexure Sheet)

WARNING: Creasing or folding will lead to rejection ePlan

DEPOSITED PLAN ADMINISTRATION SHEET

Sheet 2 of 2 sheet(s)

PLAN OF SUBDIVISION OF LOT 1 DP1118847

DP1117574

Registered:  28.5.2008

Subdivision Certificate No: 061782

Date of Endorsement: 9.5.08

Executed on behalf of Lecom
Pty Limited (ACN 063 981 583) by
Paul Alexander Hogan pursuant to
power of sub attorney book 4528
number 846 as appointed by
Stockland Development Pty Limited
(ACN 000 064 835) pursuant to
Power of attorney book 4468
number 897 in the presence of:

Signature of witness

JEFF BANNERMAN
Name of witness

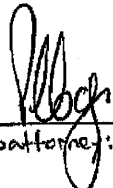
Name of Subattorney: Paul Alexander
Hogan

Position Held: Regional Manager

By executing this document the
attorney states that the attorney
has received no notice of
revocation of the power of
attorney

* OFFICE USE ONLY

INSTRUMENT SETTING OUT TERMS OF EASEMENTS OR PROFITS À PRENDRE INTENDED TO BE CREATED OR RELEASED AND OF RESTRICTIONS ON THE USE OF LAND OR POSITIVE COVENANTS INTENDED TO BE CREATED PURSUANT TO SECTION 88B CONVEYANCING ACT 1919.

ePlan
 (Sheet 1 of 13 Sheets)

Plan: **DP1117574**

Plan of Subdivision of Lot 1 DP1118847
 covered by Council Subdivision Certificate
 No. 061782 dated 9.5.08

Full name and address of the owner of the land:

Lecorn Pty Ltd
 22-26 Memorial Avenue
 LIVERPOOL 2170
 ACN 063 981 582

Full name and address of the mortgagee of the land:

Stockland Development Pty Ltd
 ACN 000 064 835
 Level 25, 133 Castlereagh Street
 SYDNEY NSW 2000

Part 1 (Creation)

Number of item shown in the intention panel on the plan	Identity of easement, profit à prendre, restriction or positive covenant to be created and referred to in the plan.	Burdened lot(s) or parcel(s)	Benefited lot(s), road(s), bodies or Prescribed Authorities
1	Easement to Drain Water 1.5 wide & variable (A)	103 104 105 106 113 114 115 116 118 119 122 121 124	102 102,103 102, 103, 104 102, 103, 104, 105 112 112, 113 124 115, 124 117 118, 117 123, 124 122, 123, 124 121, 122, 123
2	Restriction on the use of land 20 wide and variable (B)	101, 123	Maitland City Council
3	Easement for Electricity Works 15 wide (E)	124	Energy Australia
4	Right of Carriageway 5 wide (K)	124	Hunter Water Corporation Energy Australia

INSTRUMENT SETTING OUT TERMS OF EASEMENTS OR PROFITS À PRENDRE INTENDED TO BE CREATED OR RELEASED AND OF RESTRICTIONS ON THE USE OF LAND OR POSITIVE COVENANTS INTENDED TO BE CREATED PURSUANT TO SECTION 88B CONVEYANCING ACT 1919.

ePlan
 (Sheet 2 of 13 Sheets)

Plan: **DP1117574**

Plan of Subdivision of Lot 1 DP1118847
 covered by Council Subdivision Certificate
 No. 061782 dated 9.8.08

Number of item shown in the intention panel on the plan	Identity of easement, profit à prendre, restriction or positive covenant to be created and referred to in the plan.	Burdened lot(s) or parcel(s)	Benefited lot(s), road(s), bodies or Prescribed Authorities
5	Easement for sewage pump station 18 wide (L)	124	Hunter Water Corporation
6	Easement for Services 5 wide (M)	124	Hunter Water Corporation
7	Restriction on the Use of Land	101-123 inclusive	Every other lot from 101-123
8	Restriction on the Use of Land	101-123 inclusive	Every other lot from 101-123
9	Positive Covenant	101, 123	Maitland City Council
10	Restriction on the Use of Land	101, 123	Maitland City Council
11	Right of Carriageway 6 wide & variable (C)	124	Energy Australia
12	Easement for Sewer Rising Main 3 wide (R)	124	Hunter Water Corporation

Part 1A (Release)

Number of item shown in the intention panel on the plan	Identity of easement, profit à prendre, restriction or positive covenant to be created and referred to in the plan.	Burdened lot(s) or parcel(s)	Benefited lot(s), road(s), bodies or Prescribed Authorities
1	Right of Carriageway 4 wide created by DP1118847	1/1118847	Energy Australia
2	Easement for Electricity works variable width created by DP1118847	1/1118847	Energy Australia
3	Easement for Electricity works 15 wide created by DP1118847	1/1118847	Energy Australia

INSTRUMENT SETTING OUT TERMS OF EASEMENTS OR PROFITS À PRENDRE INTENDED TO BE CREATED OR RELEASED AND OF RESTRICTIONS ON THE USE OF LAND OR POSITIVE COVENANTS INTENDED TO BE CREATED PURSUANT TO SECTION 88B CONVEYANCING ACT 1919.

ePlan

(Sheet 3 of 13 Sheets)

Plan: **DP1117574**

Plan of Subdivision of Lot 1 DP1118847
covered by Council Subdivision Certificate
No. 061782 dated 9.5.08

Part 2 (Terms)

1. TERMS OF RESTRICTION ON THE USE OF LAND 20 WIDE AND VARIABLE NUMBERED 2 IN THE PLAN

- a) No habitable building(s) shall be permitted to be constructed in the area designated (B).

2. TERMS OF EASEMENT FOR ELECTRICITY WORKS 15 WIDE NUMBERED 3 IN THE PLAN

An easement is created on the terms and conditions set out in memorandum registered number AC289041.

3. EASEMENT FOR SEWAGE PUMP STATION 18 WIDE NUMBERED 5 IN THE PLAN

Full and free right title liberty and licence for the Hunter Water Corporation its successors and assigns TO CONSTRUCT lay maintain repair renew cleanse inspect replace and alter or divert the position of a sewage pumping station sewer mains or pipelines for the conveyance of sewage and water, cables or wires to convey electricity either overhead or underground or both with all apparatus and appurtenances thereof in or under the surface of such part of the land described hereinafter as is delineated in the abovementioned plan (hereinafter called the servient tenement) and to carry and convey sewage through the said sewage pumping station and for the purposes aforesaid or any of them by its officers servants and or contractors with or without motor or other vehicles, plant and machinery to enter upon and break open the surface of the servient tenement and to deposit soil temporarily on the servient tenement but subject to a liability to replace the soil and restore the surface of the said servient tenement in a proper and workmanlike manner as soon as the operations are completed.

AND IT HEREBY DECLARED that no building shall be erected nor any structures fences or improvements of any kind shall be placed over or under that part of the lot burdened as is affected by the easement for sewage pumping station 18 wide delineated in the abovementioned plan except with the prior consent in writing of the Hunter Water Corporation and except in compliance with any conditions which the Hunter Water Corporation may specify in such consent.

INSTRUMENT SETTING OUT TERMS OF EASEMENTS OR PROFITS À PRENDRE INTENDED TO BE CREATED OR RELEASED AND OF RESTRICTIONS ON THE USE OF LAND OR POSITIVE COVENANTS INTENDED TO BE CREATED PURSUANT TO SECTION 88B CONVEYANCING ACT 1919.

ePlan

(Sheet 4 of 13 Sheets)

Plan: **DP1117574**

Plan of Subdivision of Lot 1 DP1118847
covered by Council Subdivision Certificate
No. 061782 dated 9.5.08

4. TERMS OF EASEMENT , PROFIT A' PRENDRE, RESTRICTION OR POSITIVE COVENANT NUMBERED 7 IN THE PLAN

1. No dwelling may be effected, commenced, or permitted to remain on the land unless:
 - a. The dwelling to be erected, external materials, colours and finishes including roof tiles and bricks of the dwelling, fencing and landscaping have been designed in accordance with the "Design Essentials" for Darcy's Peak, published by Stockland from time to time, and
 - b. The plans, elevations and schedule of external materials, colours and finishes including roof tiles and bricks have been submitted to and approved in writing by Stockland. Approval by Stockland must be obtained before application is made to any relevant authority.

Stockland will not withhold it's consent where plans, elevations, materials or finishes conform with the "Design Essentials" for Darcy's peak, published by Stockland from time to time.

5. TERMS OF EASEMENT , PROFIT A' PRENDRE, RESTRICTION OR POSITIVE COVENANT NUMBERED 8 IN THE PLAN

1. In these restrictions on the use of the land numbered 8 referred to in the abovementioned plan (which shall include the statement at the completion hereof stipulating the party by whom and with whose consent the said restrictions as to user may be released, varied or modified) unless something in the subject matter or context is inconsistent therewith, the following expressions have the meaning attributed thereto in this restriction, that is to say:-

The Local Council means Maitland City Council

The Prohibited Area means:-

- (i) in the case of a lot which faces only one (1) public road, that area between the front building line of the main building erected thereon and the public road to which the said lot abuts but shall not include area which is not visible from any public road and/or place; and:

**INSTRUMENT SETTING OUT TERMS OF EASEMENTS OR PROFITS À PRENDRE
INTENDED TO BE CREATED OR RELEASED AND OF RESTRICTIONS ON THE USE
OF LAND OR POSITIVE COVENANTS INTENDED TO BE CREATED PURSUANT TO
SECTION 88B CONVEYANCING ACT 1919.**

ePlan

(Sheet 5 of 13 Sheets)

Plan: **DP1117574**

Plan of Subdivision of Lot 1 DP1118847
covered by Council Subdivision Certificate
No. 061782 dated 9.5.08

- (ii) in the case of a lot which faces more than one (1) public road, that area between the front building line of the main building erected thereon and the public road to which the said main building faces and any other area of the lot that is not screened from any other public road but shall not include any area which is not visible from any public road and/or place.

"Prohibited Item"

means any plant, machinery and/or other equipment including but without limiting the generality thereof any caravan, box trailer, boat trailer, car trailer, motor vehicle or any part thereof BUT shall not include any motor car, motor station wagon and/or utility that is properly registered for use on a public road.

"Stockland"

means Stockland Development Pty Limited.

2. No Prohibited Item shall be permitted to remain on any part of the Prohibited Area of the lot burdened for a period exceeding fourteen (14) consecutive days without being moved from the lot burdened. Any Prohibited Item that is removed from the lot burdened for a period of less than seven (7) days shall be deemed to have remained on the lot burdened for the period during which it was removed.
3. No privy shall be erected or permitted to remain on any part of the Prohibited Area of the lot burdened.
4. No structure of a temporary character or nature which is intended for habitation, including, but without limiting the generality thereof, any basement, tent, shed, shack, garage, trailer, camper or caravan, shall be erected or permitted to remain on the lot burdened.
5. No earth, stone, gravel or trees shall be removed or excavated from any lot burdened except where such removal or excavation is necessary for the erection of a building on the relevant lot burdened or to facilitate all reasonable landscaping of the said lot and no lot shall be permitted to be, appear or remain in an excavated or quarried state.
6. No fuel storage tanks (except any such tank or tanks used for oil heating purposes) shall be placed upon or permitted to remain on any lot burdened.

INSTRUMENT SETTING OUT TERMS OF EASEMENTS OR PROFITS À PRENDRE INTENDED TO BE CREATED OR RELEASED AND OF RESTRICTIONS ON THE USE OF LAND OR POSITIVE COVENANTS INTENDED TO BE CREATED PURSUANT TO SECTION 88B CONVEYANCING ACT 1919.

ePlan

(Sheet 6 of 13 Sheets)

Plan: **DP1117574**

Plan of Subdivision of Lot 1 DP1118847
covered by Council Subdivision Certificate
No. 061782 dated 9.5.08

7. No noxious, noisome or offensive occupation, trade, business, manufacturing or home industry shall be conducted or carried out on any lot burdened.
8. No commercial or boarding kennels shall be constructed or permitted to remain on any lot burdened.
9. No advertisement hoarding sign or matter of any description shall be erected or displaced on any lot burdened without the prior written consent of Stock land having been given to the registered proprietor for the time being of the lot burdened which approval may be given or withheld at the absolute discretion of Stock land BUT nothing in this restriction shall prevent the proprietor of any lot burdened from displaying not more than one (1) sign on the lot burdened advertising the fact that the relevant lot burdened is for sale IF:-
 - (i) any such sign does not exceed nine hundred millimetres (900mm) in width and nine hundred millimetres (900mm) in height; and
 - (ii) any such sign is painted and/or decorated in its entirety by a professional signwriter.
10. No motor truck, lorry or semi-trailer with a load carrying capacity exceeding two point five (2.5) tonnes shall be parked or permitted to remain on any lot burdened unless the same is used in connection with the erection of a Dwelling on the relevant lot burdened.
11. No building shall be permitted to be constructed on the lot burdened nor shall the construction of any building be permitted to continue on the lot burdened in the event, for any reason whatsoever, that any object or thing generated by the construction of the building on the lot burdened, including but without limiting the generality thereof any spoil or builder's rubbish, is deposited or permitted to remain on any lot adjoining the lot burdened.
12. No building shall be permitted to be constructed on the lot burdened nor shall the construction of any building be permitted to continue on the lot burdened:-
 - (i) unless the lot burdened is maintained in a clean and tidy condition as is practicable having regard to the nature of the construction being carried out; and
 - (ii) unless all rubbish or refuse generated by such construction works is collected and removed from the lot burdened not less than once every four (4) weeks.
13. No clothes line shall be erected or permitted to remain on the lot burdened unless the same is not visible from any public road and/or place BUT nothing in this restriction shall prevent

INSTRUMENT SETTING OUT TERMS OF EASEMENTS OR PROFITS À PRENDRE INTENDED TO BE CREATED OR RELEASED AND OF RESTRICTIONS ON THE USE OF LAND OR POSITIVE COVENANTS INTENDED TO BE CREATED PURSUANT TO SECTION 88B CONVEYANCING ACT 1919.

ePlan

(Sheet 7 of 13 Sheets)

Plan: **DP1117574**

Plan of Subdivision of Lot 1 DP1118847
covered by Council Subdivision Certificate
No. 061782 dated 9.5.08

the erection and maintenance of a clothes line where all care has been taken to ensure that the same is as least obvious as possible having regard to the topography of the relevant lot burdened as related to any surrounding public roads and/or places.

14. No air conditioning plant and/or equipment shall be installed or permitted to remain on any building erected on the lot burdened unless the same is either:-
 - (i) not visible from any public road and/or place; or
 - (ii) is screened from any public road and/or place in a manner approved by Stock land.
15. No radio masts and/or antennas shall be erected or permitted to remain on the lot burdened unless the same are not visible from any public road and/or place.
16. No television masts and/or antennas shall be erected or permitted to remain on the lot burdened unless the same are erected at or near the rear of the main building erected on the lot burdened, or appropriately screened such that it is not visible from any public road or place.
17. No dividing fence shall be erected on the lot burdened unless it is erected without expense to Stockland, its successors and assigns other than purchasers on sale.
18. No building, apart from the main building erected on the lot burdened, shall be erected or permitted to remain on the lot burdened unless:-
 - (i) that building or those buildings are not visible from any public road and/or place; or
 - (ii) that building or those buildings are of a design which compliments the main building erected on the lot burdened and are constructed of the same or similar materials to those used in the main building erected on the lot burdened; or
 - (iii) it is a garden shed which is visible from a public road and/or place where:-
 - (a) all care has been taken to ensure that the same is as least obvious as possible.
 - (b) The same is constructed of metal which has been treated by the process commonly known as "colour bonding" or any other similar factory pre-coated process.

INSTRUMENT SETTING OUT TERMS OF EASEMENTS OR PROFITS À PRENDRE INTENDED TO BE CREATED OR RELEASED AND OF RESTRICTIONS ON THE USE OF LAND OR POSITIVE COVENANTS INTENDED TO BE CREATED PURSUANT TO SECTION 88B CONVEYANCING ACT 1919.

ePlan
(Sheet 8 of 13 Sheets)

Plan: **DP1117574**

Plan of Subdivision of Lot 1 DP1118847
covered by Council Subdivision Certificate
No. ~~061782~~ dated ~~9.5.08~~

6. TERMS OF POSITIVE COVENANT NUMBERED 9 IN THE PLAN.

1. The owner of the lot burdened shall preserve and maintain the approved landscaping.
2. The owner of the lot burdened shall preserve and maintain the approved boundary fencing along the Cessnock Road frontage.
3. Habitable buildings constructed on the land shall be built with regard to the acoustic report No. 29N-05-2968-TRP-150267-2 dated November 2006 prepared by Vipac Engineers & Scientists Ltd.

7. TERMS OF RESTRICTION ON THE USE OF LAND NUMBERED 10 IN THE PLAN.

Direct vehicular access to or from Cessnock Road is prohibited.

8. TERMS OF EASEMENT FOR SEWER RISING MAIN 3 WIDE NUMBERED 12 IN THE PLAN

Full and free right title liberty and license for the Hunter Water Corporation its successors and assigns TO CONSTRUCT lay maintain repair renew cleanse inspect replace and divert or alter the position of a sewermain or pipeline with apparatus and appurtenances thereof in or under the surface of such part of the land described hereinbefore as is delineated in the abovementioned plan (hereinafter called the servient tenement) and to carry and convey sewage, water soil through the said sewermain or pipeline and for the purposes aforesaid or any of them, by its officers servants and or contractors with or without motor or other vehicles, plant and machinery to enter upon the servient tenement and break open the surface of the servient tenement and to deposit soil temporarily on the servient tenement but subject to a liability to replace the soil and to restore the surface of the said servient tenement in a proper and workmanlike manner as soon as the operations are completed.

AND IT IS HEREBY DECLARED that no building(s) shall be erected nor any structures fences or improvements of any kind shall be placed over or under that part of the lot burdened as is affected by the easement for sewer rising main 3 wide delineated 'R' in the abovementioned plan except with the prior consent in writing of the Hunter Water Corporation and except in compliance with any conditions which the Hunter Water Corporation may specify in such consent.

INSTRUMENT SETTING OUT TERMS OF EASEMENTS OR PROFITS À PRENDRE INTENDED TO BE CREATED OR RELEASED AND OF RESTRICTIONS ON THE USE OF LAND OR POSITIVE COVENANTS INTENDED TO BE CREATED PURSUANT TO SECTION 88B CONVEYANCING ACT 1919.

ePlan
(Sheet 9 of 13 Sheets)

Plan: DP1117574

Plan of Subdivision of Lot 1 DP1118847
covered by Council Subdivision Certificate
No. 061782 dated 9.5.08

NAME OF PERSON OF AUTHORITY EMPOWERED TO RELEASE, VARY OR MODIFY RESTRICTION, POSITIVE COVENANT OR EASEMENT NUMBERED 2, 9 & 10 IN THE PLAN.

Maitland City Council

NAME OF PERSON OF AUTHORITY EMPOWERED TO RELEASE, VARY OR MODIFY RESTRICTION, POSITIVE COVENANT OR EASEMENT NUMBERED 3 AND 11 IN THE PLAN.

Energy Australia

NAME OF PERSON OF AUTHORITY EMPOWERED TO RELEASE, VARY OR MODIFY RESTRICTION, POSITIVE COVENANT OR EASEMENT NUMBERED 4 IN THE PLAN.

Energy Australia & Hunter Water Corporation

NAME OF PERSON OF AUTHORITY EMPOWERED TO RELEASE, VARY OR MODIFY RESTRICTION, POSITIVE COVENANT OR EASEMENT NUMBERED 5 & 6 IN THE PLAN.

Hunter Water Corporation

NAME OF PERSON OF AUTHORITY EMPOWERED TO RELEASE, VARY OR MODIFY RESTRICTION, POSITIVE COVENANT OR EASEMENT NUMBERED 7 IN THE PLAN.

Lecorn Pty Limited whilst ever it owns any lot or any part of a lot in the registered plan (other than Lot 124) and for a period of three (3) years thereafter.

NAME OF PERSON OF AUTHORITY EMPOWERED TO RELEASE, VARY OR MODIFY RESTRICTION, POSITIVE COVENANT OR EASEMENT NUMBERED 8 IN THE PLAN.

Lecorn Pty Limited whilst ever it owns any lot or any part of a lot in the registered plan (other than Lot 124) pursuant to which these restrictions were created and for a period of three (3) years thereafter, and thereafter by the registered proprietors of the lots contained in the registered plan pursuant to which these restrictions were created.

**INSTRUMENT SETTING OUT TERMS OF EASEMENTS OR PROFITS À PRENDRE
INTENDED TO BE CREATED OR RELEASED AND OF RESTRICTIONS ON THE USE
OF LAND OR POSITIVE COVENANTS INTENDED TO BE CREATED PURSUANT TO
SECTION 88B CONVEYANCING ACT 1919.**

ePlan

(Sheet 10 of 13 Sheets)

Plan: **DP1117574**

Plan of Subdivision of Lot 1 DP1118847
covered by Council Subdivision Certificate
No. *061782* dated *9.5.08*



Maitland City Council

**INSTRUMENT SETTING OUT TERMS OF EASEMENTS OR PROFITS À PRENDRE
INTENDED TO BE CREATED OR RELEASED AND OF RESTRICTIONS ON THE USE
OF LAND OR POSITIVE COVENANTS INTENDED TO BE CREATED PURSUANT TO
SECTION 88B CONVEYANCING ACT 1919.**

ePlan
(Sheet 11 of 13 Sheets)

Plan: **DP1117574**

Plan of Subdivision of Lot 1 DP1118847
covered by Council Subdivision Certificate
No. 061782 dated 9.5.08

Executed on behalf of Lecorn
Pty Limited (ACN 063 981583) by
Paul Alexander Hogan pursuant to
power of sub attorney book 4528
number 846 as appointed by
Stockland Development Pty Limited
(ACN 000 064 835) pursuant to
power of attorney book 4468
number 897 in the presence of:



Signature of witness

JEFF BANISERMAN

Name of witness



Name of Subattorney: Paul Alexander Hogan
Position Held: Regional Manager
By executing this document the
attorney states that the attorney
has received no notice of revocation
of the power of attorney.

**INSTRUMENT SETTING OUT TERMS OF EASEMENTS OR PROFITS A PRENDRE
INTENDED TO BE CREATED OR RELEASED AND OF RESTRICTIONS ON THE USE
OF LAND OR POSITIVE COVENANTS INTENDED TO BE CREATED PURSUANT TO
SECTION 88B CONVEYANCING ACT 1919.**

ePlan
(Sheet 12 of 13 Sheets)

Plan: **DP1117574**

Plan of Subdivision of Lot 1 DP1118847
covered by Council Subdivision Certificate
No. 061782 dated 9.5.08

EXECUTED for and on behalf of
ENERGY AUSTRALIA by
KATHERINE M GUNTON
its duly constituted Attorney pursuant to
Power of Attorney registered Book 9528
No. 401 in the presence of:

.....
Attorney

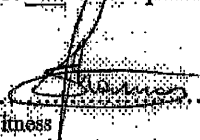
.....
Witness

BRIQUET ANNE THOMSON
Name of Witness (please print)
570 George Street
Sydney, NSW, 2000
.....
Address of Witness

**INSTRUMENT SETTING OUT TERMS OF EASEMENTS OR PROFITS À PRENDRE
INTENDED TO BE CREATED OR RELEASED AND OF RESTRICTIONS ON THE USE
OF LAND OR POSITIVE COVENANTS INTENDED TO BE CREATED PURSUANT TO
SECTION 88B CONVEYANCING ACT 1919.**

ePlan
(Sheet 13 of 13 Sheets)

Plan: **DP1117574**

Plan of Subdivision of Lot 1 DP1118847
covered by Council Subdivision Certificate
No. 061782 dated 9.5.08

HUNTER WATER CORPORATION
by its attorney

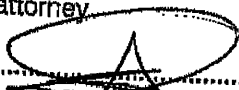
pursuant to Power of Attorney
Book 4374 No. 853

X SHARON LANA SMITH

Signed in my presence by its
Attorney who is personally known
to me.

Witness

Amanda Jane Coleman

Name of Witness
36 Honey suckle Drive
Newcastle

Address of Witness

Hunter Water Corporation

REGISTERED  28.5.2008

Certificate No.: PC/2024/168

Certificate Date: 19/01/2024

Fee Paid: \$67.00

Receipt No.: 1793698
240096

Your Reference:

SECTION 10.7 PLANNING CERTIFICATE

Environmental Planning and Assessment Act, 1979 as amended

APPLICANT:	Hunter Legal and Conveyancing sophie@hunterlegal.com.au
PROPERTY DESCRIPTION:	2/14 Scenic Drive GILLIESTON HEIGHTS NSW 2321
PARCEL NUMBER:	48006
LEGAL DESCRIPTION:	Lot 2 SP 86481

IMPORTANT: Please read this Certificate carefully.

The information provided in this Certificate relates only to the land described above. If you need information about an adjoining property or nearby land, a separate certificate will be required.

All information provided is correct as at the date of issue of this Certificate. However, it is possible for changes to occur at any time after the issue of this Certificate.

For more information on the Planning Certificate please contact our Customer Experience team on 4934 9700.

SECTION 10.7(2)

The following matters relate to the land, as required by section 10.7(2) of the *Environmental Planning and Assessment Act (1979)* ("the Act") and clause 284 and Schedule 2 of the *Environment Planning and Assessment Regulation 2021*.

ITEM 1 - Names of relevant planning instruments and development control plans

The following environmental planning instruments and development control plans apply to the carrying out of development on the land:

State Environmental Planning Policies

The Minister for Planning has notified that the following State Environmental Planning Policies (SEPPs) shall be specified on Certificates under Section 10.7 of the *Environmental Planning and Assessment Act, 1979*.

The land is affected by the following State Environmental Planning Policies:

- SEPP65 Design Quality of Residential Apartment Development
- SEPP (Biodiversity and Conservation) 2021
- SEPP (Industry and Employment) 2021
- SEPP (Primary Production) 2021
- SEPP (Planning Systems) 2021
- SEPP (Housing) 2021
- SEPP Building Sustainability Index: BASIX 2004
- SEPP (Exempt and Complying Development Codes) 2008
- SEPP (Resources and Energy) 2021
- SEPP (Transport and Infrastructure) 2021
- SEPP (Resilience and Hazards) 2021

Local Environmental Plan (LEP)

Maitland LEP 2011, published 16 December 2011, applies to the land.

Development Control Plan prepared by Council

Maitland Development Control Plan 2011 applies to the land.

The following proposed environmental planning instruments and draft development control plans are or have been the subject of community consultation or on public exhibition under the *Environmental Planning and Assessment Act 1979*, apply to the carrying out of development on the land and:

Planning Proposal for a Local Environmental Plan

No draft local Environmental Plans that have been on public exhibition under the Act are applicable to the land.

Detailed information on draft environmental planning instruments is available at

the NSW Department of Planning and Environment Current LEP Proposals website; or Maitland City Council's website.

Draft Development Control Plans

No draft Development Control Plan(s) that have been on public exhibition under the Act are applicable to the land.

Draft State Environmental Planning Policies

No draft State Environmental Planning Policy(s) applying to the land is, or has been publicised the subject of community consultation or on public exhibition under the Act.

ITEM 2 – Zoning and land use under relevant planning instruments

For each environmental planning instrument or proposed instrument referred to in clause 1 (other than a State Environmental Planning Policy or proposed State Environmental Planning Policies)

Zone and Land Use Table from Local Environmental Plan

R1 General Residential

1 Objectives of zone

- To provide for the housing needs of the community
- To provide for a variety of housing types and densities
- To enable other land uses that provide facilities or services to meet the day to day needs of residents

2 Permitted without Consent

Home occupations

3 Permitted with Consent

Attached dwellings; Bed and breakfast accommodation; Boarding houses; Building identification signs; Business identification signs; Centre-based child care facilities; Community facilities; Dwelling houses; Group homes; Home-based child care; Home industries; Hostels; Hotel or motel accommodation; Multi dwelling housing; Neighbourhood shops; Oyster aquaculture; Places of public worship; Pond-based aquaculture; Residential flat buildings; Respite day care centres; Roads; Semi-detached dwellings; Seniors housing; Serviced apartments; Shop top housing; Tank-based aquaculture; Any other development not specified in item 2 or 4

4 Prohibited

Agriculture; Air transport facilities; Airstrips; Amusement centres; Animal boarding or training establishments; Biosolids treatment facilities; Boat building and repair facilities; Boat launching ramps; Boat sheds; Camping grounds; Car parks; Caravan parks; Cemeteries; Charter and tourism boating facilities; Commercial premises; Correctional centres; Crematoria; Depots; Eco-tourist facilities; Entertainment facilities; Extractive industries; Farm buildings; Forestry; Freight

transport facilities; Function centres; Heavy industrial storage establishments; Helipads; Highway service centres; Home occupations (sex services); Industrial retail outlets; Industrial training facilities; Industries; Information and education facilities; Jetties; Marinas; Mooring pens; Moorings; Mortuaries; Open cut mining; Passenger transport facilities; Public administration buildings; Recreation facilities (indoor); Recreation facilities (major); Registered clubs; Research stations; Restricted premises; Rural industries; Rural workers' dwellings; Service stations; Sewage treatment plants; Sex services premises; Signage; Storage premises; Tourist and visitor accommodation; Transport depots; Truck depots; Vehicle body repair workshops; Vehicle repair stations; Veterinary hospitals; Warehouse or distribution centres; Waste or resource management facilities; Water recreation structures; Water recycling facilities; Wharf or boating facilities; Wholesale supplies.

Detailed information on the land zone mapping is available at the NSW Department of Planning and Environment ePlanning Spatial Viewer website; or Maitland City Council's website.

Note: Detailed information on the local environmental plan is available at NSW Legislation – In force legislation.

Whether development standards applying to the land fix minimum land dimensions for the erection of a dwelling house on the land and, if so, the fixed minimum land dimensions.

For the land zoned R1 General Residential the Maitland LEP 2011 does not contain a development standard specifying the land dimensions required to permit the erection of a dwelling house on the land.

Is the land in an area of outstanding biodiversity value under the Biodiversity Conservation Act 2016?

The land IS NOT identified in an area of outstanding biodiversity value under the Biodiversity Conservation Act.

Is the land within a conservation area, however described?

The land IS NOT in a Heritage Conservation Area.

Is there an item of environmental heritage in a local environmental plan?

The land does NOT contain an item of Environmental Heritage.

Note: An item of environmental heritage, namely Aboriginal heritage, listed on the Aboriginal Heritage Information Management System (AHIMS), may be situated on the land. The Department of Planning and Environment, Biodiversity and Conservation Division.

ITEM 3 – Contribution plans

The name of each contributions plan under the Act, Division 7.1 applying to the land, including draft contributions plans.

- Maitland S94A Levy Contributions Plan 2006
- Maitland City Wide Section 94 Contributions Plan 2016
- Maitland S94 Contributions Plan (City Wide) 2006

If the land is in a special contributions area under the Act, Division 7.1, the name of the area.

The land IS NOT in a special contributions area.

Note: In addition to the above developer contribution plans, Development Servicing Plans for water and sewer connection may be applicable, attracting additional contributions for the development, particularly where development will connect to water and/or sewer services.

ITEM 4 – Complying Development

If the land is land on which complying development may be carried out under each of the complying development codes under State Environmental Planning Policy (Exempt and Complying Development Codes) 2008, because of that Policy, clause 1.17A(1)(c)–(e), (2), (3) or (4), 1.18(1)(c3) or 1.19.

Complying development under the **Housing Code** may be carried out on the land.

Complying development under the **Low Rise Medium Density Housing Code** may be carried out on the land. Complying development under the **Greenfield Housing Code** may be carried out on the land, but only if the land is identified on the *Greenfield Housing Code Area Map* issued by the NSW Department of Planning and Environment.

Complying development under the **Rural Housing Code** may not be carried out on the land as it is not within an applicable zone.

Complying development under the **Housing Alterations Code** may be carried out on the land.

Complying development under the **General Development Code** may be carried out on the land.

Complying development under the **Commercial and Industrial Alterations Code** may be carried out on the land.

Complying development under the **Commercial and Industrial (New Buildings and Additions) Code** may not be carried out on the land as it is not within an applicable zone.

Complying development under the **Subdivisions Code** may be carried out on the land.

Complying development under the **Demolition Code** may be carried out on the land.

Complying development under the **Fire Safety Code** may be carried out on the land.

Complying development under the **Container Recycling Facilities Code** may not be carried out on the land.

Note: Despite the above provisions, if only part of a lot is subject to an exclusion or exemption under Clause 1.17A or Clause 1.19 of State Environmental Planning Policy (Exempt and Complying Development Codes) Amendment (Commercial and Industrial Development and Other Matters) 2013, complying development may be carried out on that part of the lot that is not affected by the exclusion or exemption. The complying development may not be carried out on the land because of the following provisions of Clauses 1.17A(1)(c) to (e), (2), (3) and (4), 1.18(1)(c3) and 1.19 of the Policy.

The provisions of Clauses 1.17A(1)(c) to (e), (2), (3) and (4), 1.18(1)(c3) and 1.19 are not identified on the land. Complying development may be undertaken in accordance with the State Environmental Planning Policy (Exempt and Complying Development Codes) 2008 as amended.

Note: This information needs to be read in conjunction with the whole of the State Environment Planning Policy. If an identification, restriction or characteristic of land referred to above is not located on or does not comprise, the whole of the relevant land, complying development may be carried out on any part of the land not so identified, restricted or characterised.

Note: Information regarding whether the property is affected by flood related development controls or is bushfire prone land is identified in other sections of this certificate. If your property is identified as being impacted by bushfire or flooding, a specific technical assessment of these issues will be required as part of any Complying Development Certificate application under the State Environment Planning Policy, or a development application for any other type of development requiring consent from Council.

Note: Despite any references above advising that Complying Development may be undertaken on the land, certain Complying Development may be precluded from occurring on the land due to requirements contained in the remainder of State Environment Planning Policy (Exempt and Complying Development Codes) 2008. It is necessary to review the State Environment Planning Policy in detail to ensure that specific types of complying development may be undertaken on the land.

If the council does not have sufficient information to ascertain the extent to which complying development may or may not be carried out on the land, a statement that

- (a) a restriction applies to the land, but it may not apply to all of the land,***
- (b) and that council does not have sufficient information to ascertain the extent to which complying development may or may not be carried out on the land.***

If the complying development codes are varied, under that Policy, clause 1.12, in relation to the land.

There are no variations to the exempt development codes within the State Environmental Planning Policy (Exempt and Complying Development Codes) 2008 that apply in the Maitland local government area.

For further information on complying development, please refer to the Department of Planning and Environment.

ITEM 5 – Exempt Development

If the land is land on which exempt development may be carried out under each of the exempt development codes under State Environmental Planning Policy (Exempt and Complying Development Codes) 2008, because of that Policy, clause 1.16(1)(b1)–(d) or 1.16A.

If exempt development may not be carried out on the land because of 1 of those clauses, the reasons why it may not be carried out under the clause.

If the council does not have sufficient information to ascertain the extent to which exempt development may or may not be carried out on the land, a statement that

- a) a restriction applies to the land, but it may not apply to all of the land, and***
- b) the council does not have sufficient information to ascertain the extent to which exempt development may or may not be carried out on the land.***

If the exempt development codes are varied, under that Policy, clause 1.12, in relation to the land.

ITEM 6 – Affected building notices and building product rectification orders

Whether the council is aware that –

The Council IS NOT aware of any affected building notice which is in force in respect of the land.

The Council is NOT aware of any building product rectification order which is in force in respect of the land and that has not been fully complied with.

The Council IS NOT aware of any notice of intention to make a building product rectification order being given in respect of the land and that is outstanding.

ITEM 7 - Land Reserved for Acquisition

Whether an environmental planning instrument or proposed environmental planning instrument referred to in section 1 makes provision in relation to the acquisition of the land by an authority of the State, as referred to in the Act, section 3.15.

No environmental planning instrument, deemed environmental planning instrument or draft environmental planning instrument applying to the land provides for the

acquisition of the land by a public authority, as referred to in section 3.15 of the Act.

ITEM 8 – Road widening and road realignment

Whether the land is affected by road widening or road realignment under –

- a) The land is NOT affected by road widening under Division 2 of Part 3 of the Roads Act 1993.
- b) The land is NOT affected by road widening under any environmental planning instrument
- c) The land is NOT affected by any road-widening or realignment under any resolution of the Council
- d) The land is NOT affected by road-widening or realignment under a resolution of the Council

Note: This item relates to Council's road proposals only. Other authorities, including the NSW Roads and Traffic Authority may have road widening proposals.

ITEM 9 – Flood related development controls

The land or part of the land IS NOT within the flood planning area and subject to flood related development controls.

The land or part of the land IS NOT between the flood planning area and the probable maximum flood and subject to flood related development controls.

The Maitland LEP 2011 identifies the flood planning level (FPL) as the level of a 1:100 ARI flood event plus 0.5m freeboard. The probable maximum flood has the same meaning as the Floodplain Development Manual.

Note in this section – **flood planning area** has the same meaning as in the Floodplain Development Manual. **Floodplain Development Manual** means the Floodplain Development Manual (ISBN 0 7347 5476 00) published by the NSW Government in April 2005. **probable maximum flood** has the same meaning as in Floodplain Development Manual

Note: The information provided in item 9 is based on the data and information presently available to the Council and on development controls in force as at the date of this certificate. The identification of land as not being subject to flood related development controls does not mean that the land is not, or may not be, subject to flooding or that the land will not in the future be subject to flood related development controls, as additional data and information regarding the land become available.

ITEM 10 – Council and other public authority policies on hazard risk restrictions

Whether any of the land is affected by an adopted policy that restricts the development of the land because of the likelihood of land slip, bush fire, tidal inundation, subsidence, acid sulfate soils, contamination, aircraft noise, salinity, coastal hazards, sea level rise or another risk, other than flooding.

All land within the Maitland Local Government Area has the potential to contain

acid sulfate soils. Clause 7.1 of the Maitland Local Environmental Plan 2011 generally applies. Development consent is required where works described in the Table to this clause are proposed on land shown on the Maitland LEP 2011 Acid Sulfate Soils Map as being of the class specified for those works.

The Council has adopted by resolution a policy on contaminated land which may restrict the development of the land to which this certificate relates. This policy is implemented when zoning or land use changes are proposed on lands which:

- are considered to be contaminated; or
- which have previously been used for certain purposes; or
- which have previously been used for certain purposes but Council's records do not have sufficient information about previous use of the land to determine whether the land is contaminated; or
- have been remediated for a specific use.

Consideration of Council's adopted policy and the application of provisions under relevant State legislation is warranted.

Note in this section –

adopted policy means a policy adopted –

- a) by the council, or
- b) by another public authority, if the public authority has notified the council that the policy will be included in a planning certificate issued by council.

ITEM – 11 Bush fire prone land

If any of the land is bush fire prone land, designated by the Commissioner of the NSW Rural Fire Service under the Act, section 10.3, a statement that all or some of the land is bush fire prone land.

The land is NOT identified as being bushfire prone land.

Note – In accordance with the *Environmental Planning and Assessment Act 1979*, bush fire prone land, in relation to area, means land recorded for the time being as bush fire prone on a bush fire prone land map for the area. This mapping is subject to periodic review.

Note – The identification of land as not being bushfire prone does not mean that the land is not, or may not be affected by bushfire or that the land will not in the future be subject to bushfire related development controls, as additional data and information regarding the land become available.

ITEM – 12 Loose-fill asbestos insulation

If the land includes residential premises, within the meaning of the Home Building Act 1989, Part 8, Division 1A, that are listed on the Register kept under that Division, a statement to that effect.

There are no premises on the subject land listed on the register.

ITEM – 13 Mine subsidence

Whether the land is declared to be a mine subsidence district, within the meaning of the Coal Mine Subsidence Compensation Act 2017.

The land has NOT been proclaimed to be within a Mine Subsidence District under the meaning of section 20 of the Coal Mine Subsidence Compensation Act 2017.

ITEM – 14 Paper subdivision information

There is no development plan that applies to the:

- 1) Land or that is proposed to be subject to a consent ballot
- 2) There is no subdivision order that applies to the land.

ITEM – 15 Property vegetation plans

If the land in relation to which a property vegetation plan is approved and in force under the Native Vegetation Act 2003, Part 4, a statement to that effect, but only if the council has been notified of the existence of the plan by the person or body that approved the plan under that Act.

The Council has not received any notification from Hunter Local Land Services that this land is affected by a property vegetation plan under Part 4 of the Native Vegetation Act 2003 (and that continues in force).

ITEM – 16 Biodiversity stewardship sites

If the land is a biodiversity stewardship site under a biodiversity stewardship agreement under the Biodiversity Conservation Act 2016, Part 5, a statement to that effect, but only if the council has been notified of the existence of the agreement by the biodiversity Conservation Trust.

The Council is not aware if the land is a biodiversity stewardship site under a biodiversity stewardship agreement under part 5 of the *Biodiversity Conservation Act 2016*.

Note – Biodiversity stewardship agreements include biobanking agreements under the *Threatened Species Conservation Act 1995*, Part 7A that are taken to be biodiversity stewardship agreements under the *Biodiversity Conservation Act 2016*, Part 5.

ITEM 17 – Biodiversity certified land

If the land is biodiversity certified land under the Biodiversity Conservation Act 2016, Part 8, a statement to that effect.

The land is not biodiversity certified land under Part 8 of the Biodiversity Conservation Act 2016.

Note – Biodiversity certified land includes land certified under the *Threatened Species Conservation Act 1995*, Part 7AA that is taken to be certified under the *Biodiversity Conservation Act 2016*, Part 8.

ITEM 18 – Orders under Trees (Disputes Between Neighbours) Act 2006

Whether an order has been made under the Trees (Disputes Between Neighbours) Act 2006 to carry out work in relation to a tree on the land, but only if the council has been notified of the order.

Council has NOT received notification from the Land and Environment Court of NSW that the land is affected by an Order under Trees – (Disputes Between Neighbours) Act 2006.

ITEM 19 – Annual charges under Local Government Act 1993 for coastal protection services that relate to existing coastal protection works

If the *Coastal Management Act 2016* applies to the council, whether the owner, or a previous owner, of the land has given written consent to the land being subject to annual charges under the *Local Government Act 1993*, section 496B, for coastal protection services that relate to existing coastal protection works.

The owner (or any previous owner) of the land has NOT consented in writing to the land being subject to annual charges under section 496B of the *Local Government Act 1993* for coastal protection services that relate to existing coastal protection works (within the meaning of section 553B of that Act).

Note - In this section existing coastal protection works has the same meaning as in the *Local Government Act 1993*, section 553B.

Note – Existing coastal protection works are works to reduce the impact of coastal hazards on land, such as seawalls, revetments, groynes and beach nourishment, that existed before 1 January 2011

ITEM 20 – Western Sydney Aerotropolis

The State Environmental Planning Policy (Precincts – Western Parkland City) 2021 does not apply to land within the Maitland City Council local government area.

ITEM 21 – Development consent conditions for seniors housing

If State Environmental Planning Policy (Housing) 2021, Chapter 3, Part 5 applies to the land, any conditions of a development consent granted after 11 October 2007 in relation to the land that are of the kind set out in that Policy, section 88(2).

Clause 88(2) of the *State Environmental Planning Policy (Housing) 2021* restricts occupation of development approved for seniors housing to:

- a) Seniors or people who have a disability
- b) People who live in the same household with seniors or people who have a disability,
- c) Staff employed to assist in the administration and provision of services to housing provided under this Part.

ITEM 22 – Site compatibility certificates and development consent conditions for affordable rental housing

Whether there is a current site compatibility certificate under State Environmental Planning Policy (Housing) 2021, or a former site compatibility certificate, of which the council is aware, in relation to proposed development on the land and, if there is a certificate –

- a) the period for which the certificate is current, and
- b) that a copy may be obtained from the Department.

If State Environmental Planning Policy (Housing) 2021, Chapter 2, Part 2, Division 1 or 5 applies to the land, any conditions of a development consent in relation to the land that are of a kind referred to in that Policy, section 21(1) or 40(1).

Any conditions of a development consent in relation to land that are kind referred

to in State Environmental Planning Policy (Affordable Rental Housing) 2009, clause 17(1) or 38(1).

Note - No Seniors Housing development consent conditions apply to this land.

Note - In this section – Former site compatibility certificate means a site compatibility certificate issued under State Environmental Planning Policy (Affordable Rental Housing) 2009.

Council is unaware if a Site Compatibility Certificate (Affordable Rental Housing) has been issued in accordance with State Environmental Planning Policy (Affordable Rental Housing) 2009.

Note. The following matters are prescribed by section 59(2) of the Contaminated Land Management Act 1997 as additional matters to be specified in a planning certificate.

Contaminated Land

- a) The land to which this certificate relates is NOT significantly contaminated land within the meaning of the Contaminated Land Management Act 1997.
 - b) The land to which this certificate relates is NOT subject to a management order within the meaning of the Contaminated Land Management Act 1997.
 - c) The land to which this certificate relates is NOT the subject of an approved voluntary management proposal within the meaning of the Contaminated Land Management Act 1997.
 - d) The land to which this certificate relates is NOT the subject to an ongoing maintenance order within the meaning of the Contaminated Land Management Act 1997.
 - e) Council has NOT been provided with a site audit statement, within the meaning of the Contaminated Land Management Act 1997, for the land to which this Certificate relates.
-
-

Jeff Smith
General Manager



HUNTER WATER CORPORATION

A.B.N. 46 228 513 446

SERVICE LOCATION PLAN

Enquiries: 1300 657 657

APPLICANT'S DETAILS



InfoTrack

N/A

N/A

APPLICATION NO.: 4753915885

APPLICANT REF: M 190441

RATEABLE PREMISE NO.: 4597789701

PROPERTY ADDRESS: 14 SCENIC DR GILLIESTON HEIGHTS 2321

LOT/SECTION/DP:SP: 2/SP 86481

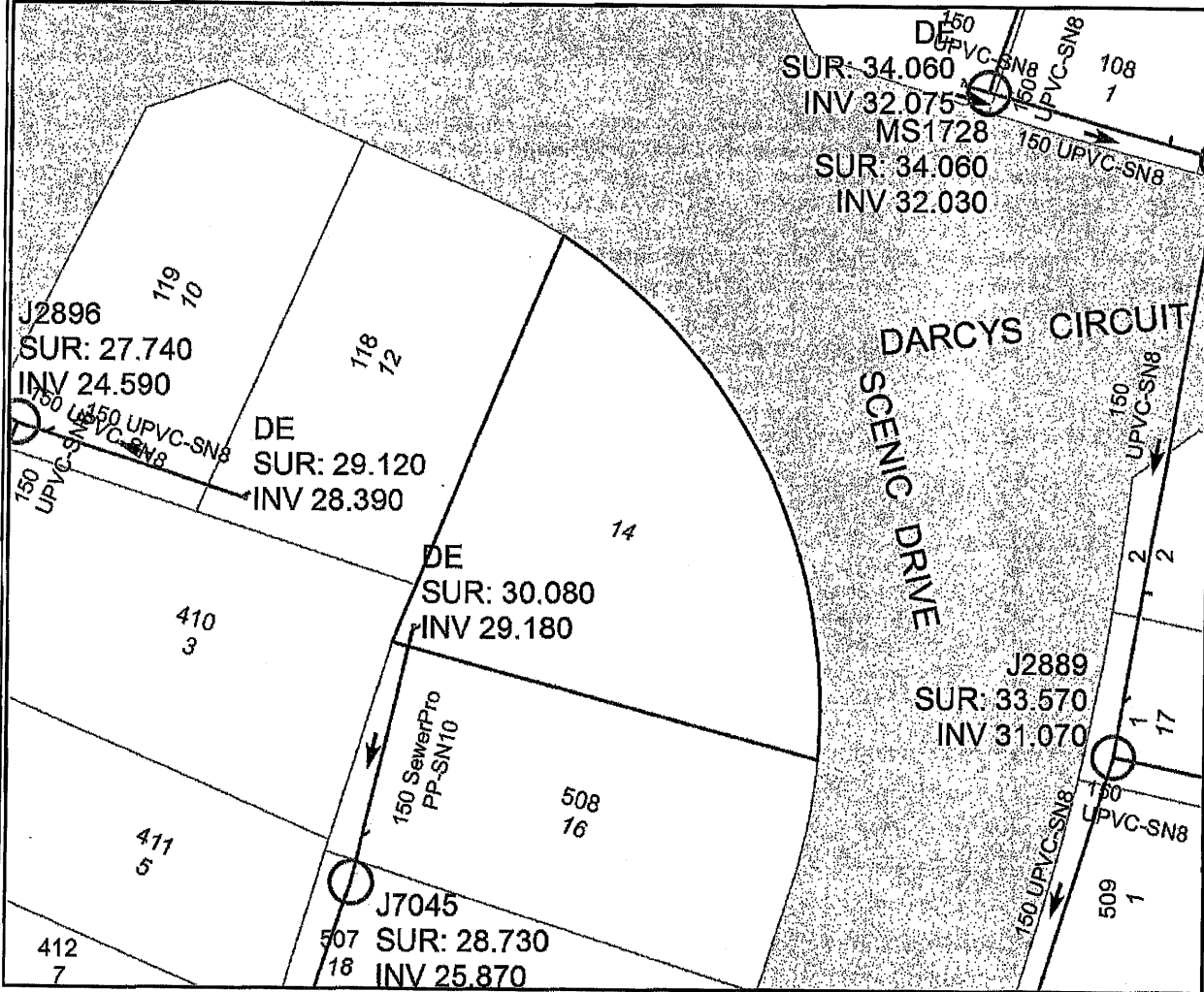

SEWER POSITION APPROXIMATE ONLY.
SUBJECT PROPERTY BOLDED.
ALL MEASUREMENTS ARE METRIC.

IF A SEWERMAIN IS LAID WITHIN THE BOUNDARIES OF THE LOT, SPECIAL REQUIREMENTS FOR THE PROTECTION OF THE SEWERMAIN APPLY IF DEVELOPMENT IS UNDERTAKEN. IN THESE CASES, IT IS RECOMMENDED THAT YOU SEEK ADVICE ON THE SPECIAL REQUIREMENTS PRIOR TO PURCHASE. PHONE 1300 657 657, FOR MORE INFORMATION.

IMPORTANT:
IF THIS PLAN INDICATES A SEWER CONNECTION IS AVAILABLE OR PROPOSED FOR THE SUBJECT PROPERTY, IT IS THE INTENDING OWNERS RESPONSIBILITY TO DETERMINE WHETHER IT IS PRACTICABLE TO DISCHARGE WASTEWATER FROM ALL PARTS OF THE PROPERTY TO THAT CONNECTION.

ANY INFORMATION ON THIS PLAN MAY NOT BE UP TO DATE AND THE CORPORATION ACCEPTS NO RESPONSIBILITY FOR ITS ACCURACY.

Date: 19/07/2019

Scale at A4: 1:500

CADASTRAL DATA © LPI OF NSW
CONTOUR DATA © AAMHatch
© Department of Planning

SEWER/WATER/RECYCLED WATER
UTILITY DATA
© HUNTER WATER CORPORATION



RESIDENTIAL TENANCY AGREEMENT

RESIDENTIAL TENANCIES REGULATION 2019

IMPORTANT INFORMATION

Please read this before completing the residential tenancy agreement (the **Agreement**).

1. This form is your written record of your tenancy agreement. This is a binding contract under the *Residential Tenancies Act 2010*, so please read all terms and conditions carefully.
2. If you need advice or information on your rights and responsibilities, please call NSW Fair Trading on 13 32 20 or visit www.fairtrading.nsw.gov.au before signing the Agreement.
3. If you require extra space to list additional items and terms, attach a separate sheet. All attachments should be signed and dated by both the landlord or the landlord's agent and the tenant to show that both parties have read and agree to the attachments.
4. The landlord or the landlord's agent must give the tenant a copy of the signed Agreement and any attachments, two copies or one electronic copy of the completed condition report and a copy of NSW Fair Trading's Tenant Information Statement publication.

This agreement is made on 20 / 12 / 2022 at 454 High Street, Maitland Between

Landlord *[Insert name and telephone number or other contact details of landlord(s). If the landlord does not ordinarily reside in New South Wales, specify the State, Territory or, if not in Australia, country in which the landlord ordinarily resides]*

Landlord 1 Name: _____ A.B.N. (if applicable): _____
Landlord telephone number or other contact details: _____
If not in NSW, the State, Territory or country (if not Australia) the landlord ordinarily resides in: _____

Landlord 2 Name: _____ A.B.N. (if applicable): _____
Landlord telephone number or other contact details: _____
If not in NSW, the State, Territory or country (if not Australia) the landlord ordinarily resides in: _____

Note. These details must be provided for landlord(s), whether or not there is a landlord's agent.

[Insert business address or residential address of landlord(s)]

C/O - 454 High Street, Maitland NSW 2320

Note. These details must be provided for landlord(s) if there is no landlord's agent.

[Insert corporation name and business address of landlord(s) if landlord(s) is a corporation]

NA

Tenant *[Insert name of tenant(s) and contact details]*

Tenant 1 Name _____ Email _____
Phone _____

Tenant 2 Name _____ Email _____
Phone _____

Tenant 3 Name _____ Email _____
Phone _____

Tenant 4 Name _____ Email _____
Phone _____

Landlord's agent details *[Insert name of landlord's agent (if any) and contact details]*

Licensee David Haggarty Real Estate Pty Ltd
Trading as David Haggarty First National A.B.N. 32 001 989 706
Address 454 High Street
Maitland, NSW Postcode 2320
Phone 02 4933 5544 Fax 02 4933 1706 Mobile 0408021921 Email rentals@davidhaggarty.com.au

Tenant's agent details *[Insert name of tenant's agent (if any) and contact details]*

Name /s NA A.B.N. NA
Address NA Postcode NA
Phone NA Fax NA Mobile NA Email NA



RESIDENTIAL TENANCY AGREEMENT

Term of agreement

The term of this agreement is:

- 6 months
- 12 months
- 2 years
- 3 years
- 5 years
- Other (please specify):
- Periodic (no end date)

starting on and ending on [*Cross out if not applicable*]

Note. For a residential tenancy agreement having a fixed term of more than 3 years, the agreement must be annexed to the form approved by the Registrar-General for registration under the *Real Property Act 1900*.

Residential Premises

The residential premises are [*Insert address*]

Address <input type="text" value="2/14 Scenic Drive"/>		
Suburb <input type="text" value="Gillieston Heights"/>	State <input type="text" value="NSW"/>	Postcode <input type="text" value="2321"/>

The residential premises include: [*Include any inclusions, for example, a parking space or furniture provided. Attach additional pages if necessary.*]

<input type="text" value="Double Garage"/>
--

The residential premises **do not include:** [*List anything such as a parking space, garage or storeroom which do not form part of the residential premises*]

<input type="text" value="Storeroom"/>
--

Rent

The rent is per payable in advance starting on .

Note. Under section 33 of the *Residential Tenancies Act 2010*, a landlord, or landlord's agent, must not require a tenant to pay more than 2 weeks rent in advance under this Agreement.

The method by which the rent must be paid:

- (a) to at by ~~cash or~~ Electronic Funds Transfer (EFT), or
- (b) into the following account, or any other account nominated by the landlord:
BSB number: Account number:
Account name:
Payment reference: , or
- (c) as follows:

Note. The landlord or landlord's agent must permit the tenant to pay the rent by at least one means for which the tenant does not incur a cost (other than bank fees or other account fees usually payable for the tenant's transactions) (see clause 4.1) and that is reasonably available to the tenant.

Rental bond [*cross out if there is not going to be a bond*]

A rental bond of must be paid by the tenant on signing this agreement.

The amount of the rental bond must not be more than 4 weeks rent.

The tenant provided the rental bond amount to:

- the landlord or another person, or
- the landlord's agent, or
- NSW Fair Trading through Rental Bonds Online.

Note. All rental bonds must be lodged with NSW Fair Trading. If the bond is paid to the landlord or another person, it must be deposited within 10 working days after it is paid using the Fair Trading approved form. If the bond is paid to the landlord's agent, it must be deposited within 10 working days after the end of the month in which it is paid.



RESIDENTIAL TENANCY AGREEMENT

IMPORTANT INFORMATION

Maximum number of occupants

No more than persons may ordinarily live in the premises at any one time.

Urgent repairs

Nominated tradespeople for urgent repairs:

Electrical repairs: Telephone:

Plumbing repairs: Telephone:

Other repairs: Telephone:

For all other maintenance send an email to Hunter Valley Lock Smiths

Water usage

Will the tenant be required to pay separately for water usage? Yes No If yes, see clauses 12 and 13.

Utilities

Is electricity supplied to the premises from an embedded network? Yes No

Is gas supplied to the premises from an embedded network? Yes No

For more information on consumer rights if electricity or gas is supplied from an embedded network contact NSW Fair Trading.

Smoke alarms

Indicate whether the smoke alarms installed in the residential premises are hardwired or battery operated:

Hardwired smoke alarm

Battery operated smoke alarm

If the smoke alarms are battery operated, are the batteries in the smoke alarms of a kind the tenant can replace? Yes No

If yes, specify the type of battery that needs to be used if the battery in the smoke alarm needs to be replaced:

If the smoke alarms are hardwired, are the back-up batteries in the smoke alarms of a kind the tenant can replace? Yes No

If yes, specify the type of back-up battery that needs to be used if the back-up battery in the smoke alarm needs to be replaced:

If the *Strata Schemes Management Act 2015* applies to the residential premises, is the owners corporation of the strata scheme responsible for the repair and replacement of smoke alarms in the residential premises? Yes No

Strata by-laws

Are there any strata or community scheme by-laws applicable to the residential premises? Yes No If yes, see clauses 38 and 39.

Giving notices and other documents electronically [optional] [Cross out if not applicable]

Indicate below for each person whether the person provides express consent to any notice and any other document under section 223 of the *Residential Tenancies Act 2010* being given or served on them by email. The *Electronic Transactions Act 2000* applies to notices and other documents you send or receive electronically.

[You should only consent to electronic service if you check your emails regularly. If there is more than one tenant on the agreement, all tenants should agree on a single email address for electronic service. This will help ensure co-tenants receive notices and other documents at the same time.]

Landlord

Does the landlord give express consent to the electronic service of notices and documents? Yes No If yes, see clause 50.

[Specify email address to be used for the purpose of serving notices and documents.]

Tenant

Does the tenant give express consent to the electronic service of notices and documents? Yes No If yes, see clause 50.

[Specify email address to be used for the purpose of serving notices and documents.]

Condition report

A condition report relating to the condition of the premises must be completed by or on behalf of the landlord before or when this agreement is given to the tenant for signing.

Tenancy laws

The *Residential Tenancies Act 2010* and the *Residential Tenancies Regulation 2019* apply to this agreement. Both the landlord and the tenant must comply with these laws.



REINSW

REAL ESTATE INSTITUTE
OF NEW SOUTH WALES

RESIDENTIAL TENANCY AGREEMENT

RIGHT TO OCCUPY THE PREMISES

1. **The landlord agrees** that the tenant has the right to occupy the residential premises during the tenancy. The residential premises include the additional things (if any) noted under "**Residential premises**".

COPY OF AGREEMENT

2. **The landlord agrees** to give the tenant:
 - 2.1 a copy of this agreement before or when the tenant gives the signed copy of the agreement to the landlord or landlord's agent, and
 - 2.2 a copy of this agreement signed by both the landlord and the tenant as soon as is reasonably practicable.

RENT

3. **The tenant agrees:**
 - 3.1 to pay rent on time, and
 - 3.2 to reimburse the landlord for the cost of replacing rent deposit books or rent cards lost by the tenant, and
 - 3.3 to reimburse the landlord for the amount of any fees paid by the landlord to a bank or other authorised deposit-taking institution as a result of funds of the tenant not being available for rent payment on the due date.
4. **The landlord agrees:**
 - 4.1 to provide the tenant with at least one means to pay rent for which the tenant does not incur a cost (other than bank fees or other account fees usually payable for the tenant's transactions) and that is reasonably available to the tenant, and
 - 4.2 not to require the tenant to pay more than 2 weeks rent in advance or to pay rent for a period of the tenancy before the end of the previous period for which rent has been paid, and
 - 4.3 not to require the tenant to pay rent by a cheque or other negotiable instrument that is post-dated, and
 - 4.4 to accept payment of unpaid rent after the landlord has given a termination notice on the ground of failure to pay rent if the tenant has not vacated the residential premises, and
 - 4.5 not to use rent paid by the tenant for the purpose of any amount payable by the tenant other than rent, and
 - 4.6 to give a rent receipt to the tenant if rent is paid in person (other than by cheque), and
 - 4.7 to make a rent receipt available for collection by the tenant or to post it to the residential premises or to send it by email to an email address specified in this agreement by the tenant for the service of documents of that kind if rent is paid by cheque, and
 - 4.8 to keep a record of rent paid under this agreement and to provide a written statement showing the rent record for a specified period within 7 days of a request by the tenant (unless the landlord has previously provided a statement for the same period).

Note. The landlord and the tenant may, by agreement, change the manner in which rent is payable under this agreement.

RENT INCREASES

5. **The landlord and the tenant agree** that the rent cannot be increased after the end of the fixed term (if any) of this agreement or under this agreement if the agreement is for a fixed term of 2 years or more, unless the landlord gives not less than 60 days written notice of the increase to the tenant. The notice must specify the increased rent and the day from which it is payable.

Note. Section 42 of the *Residential Tenancies Act 2010* sets out the circumstances in which rent may be increased during the fixed term of a residential tenancy agreement. An additional term for this purpose may be included in the agreement.

6. **The landlord and the tenant agree** that the rent may not be increased after the end of the fixed term (if any) of this agreement more than once in any 12-month period.
7. **The landlord and the tenant agree:**
 - 7.1 that the increased rent is payable from the day specified in the notice, and
 - 7.2 that the landlord may cancel or reduce the rent increase by a later notice that takes effect on the same day as the original notice, and
 - 7.3 that increased rent under this agreement is not payable unless the rent is increased in accordance with this agreement and the *Residential Tenancies Act 2010* or by the Civil and Administrative Tribunal.

RENT REDUCTIONS

8. **The landlord and the tenant agree** that the rent abates if the residential premises:
 - 8.1 are destroyed, or become wholly or partly uninhabitable, otherwise than as a result of a breach of this agreement, or
 - 8.2 cease to be lawfully usable as a residence, or
 - 8.3 are compulsorily appropriated or acquired by an authority.
9. The landlord and the tenant may, at any time during this agreement, agree to reduce the rent payable.

PAYMENT OF COUNCIL RATES, LAND TAX, WATER AND OTHER CHARGES

10. **The landlord agrees** to pay:
 - 10.1 rates, taxes or charges payable under any Act (other than charges payable by the tenant under this agreement), and
 - 10.2 the installation costs and charges for initial connection to the residential premises of an electricity, water, gas, bottled gas or oil supply service, and
 - 10.3 all charges for the supply of electricity, non-bottled gas or oil to the tenant at the residential premises that are not separately metered, and

Note 1. Clause 10.3 does not apply to premises located in an embedded network in certain circumstances in accordance with clauses 34 and 35 of the *Residential Tenancies Regulation 2019*.

Note 2. Clause 10.3 does not apply to social housing tenancy agreements in certain circumstances, in accordance with clause 36 of the *Residential Tenancies Regulation 2019*.

 - 10.4 the costs and charges for the supply or hire of gas bottles for the supply of bottled gas at the commencement of the tenancy, and
 - 10.5 all charges (other than water usage charges) in connection with a water supply service to separately metered residential premises, and
 - 10.6 all charges in connection with a water supply service to residential premises that are not separately metered, and
 - 10.7 all charges for the supply of sewerage services (other than for pump out septic services) or the supply or use of drainage services to the residential premises, and
 - 10.8 all service availability charges, however described, for the supply of non-bottled gas to the residential premises if the premises are separately metered but do not have any appliances, supplied by the landlord, for which gas is required and the tenant does not use gas supplied to the premises, and

RESIDENTIAL TENANCY AGREEMENT

10.9 the costs and charges for repair, maintenance or other work carried out on the residential premises which is required to facilitate the proper installation or replacement of an electricity meter, in working order, including an advanced meter, if the meter installation is required by the retailer to replace an existing meter because the meter is faulty, testing indicates the meter may become faulty or the meter has reached the end of its life.

11. The tenant agrees to pay:

11.1 all charges for the supply of electricity or oil to the tenant at the residential premises if the premises are separately metered, and

11.2 all charges for the supply of non-bottled gas to the tenant at the residential premises if the premises are separately metered, unless the premises do not have any appliances supplied by the landlord for which gas is required and the tenant does not use gas supplied to the premises, and

Note. Charges for the supply of gas in certain circumstances may also be payable by a tenant under a social housing agreement in accordance with clause 36 of the *Residential Tenancies Regulation 2019*.

11.3 all charges for the supply of bottled gas to the tenant at the residential premises except for the costs and charges for the supply or hire of gas bottles at the start of the tenancy, and

11.4 all charges for pumping out a septic system used for the residential premises, and

11.5 any excess garbage charges relating to the tenant's use of the residential premises, and

11.6 water usage charges, if the landlord has installed water efficiency measures referred to in clause 10 of the *Residential Tenancies Regulation 2019* and the residential premises:

11.6.1 are separately metered, or

11.6.2 are not connected to a water supply service and water is delivered by vehicle.

Note. Separately metered is defined in the *Residential Tenancies Act 2010*.

12. The landlord agrees that the tenant is not required to pay water usage charges unless:

12.1 the landlord gives the tenant a copy of the part of the water supply authority's bill setting out the charges, or other evidence of the cost of water used by the tenant, and

12.2 the landlord gives the tenant at least 21 days to pay the charges, and

12.3 the landlord requests payment of the charges by the tenant not later than 3 months after the issue of the bill for the charges by the water supply authority, and

12.4 the residential premises have the following water efficiency measures:

12.4.1 all internal cold water taps and single mixer taps for kitchen sinks or bathroom hand basins on the premises have a maximum flow rate of 9 litres a minute,

12.4.2 on and from 23 March 2025, all toilets are dual flush toilets that have a minimum 3 star rating in accordance with the WELS scheme,

12.4.3 all showerheads have a maximum flow rate of 9 litres a minute,

12.4.4 at the commencement of the residential tenancy agreement and whenever any other water efficiency measures are installed, repaired or upgraded, the premises are checked and any leaking taps or toilets on the premises have been fixed.

13. The landlord agrees to give the tenant the benefit of, or an amount equivalent to, any rebate received by the landlord for water usage charges payable or paid by the tenant.

POSSESSION OF THE PREMISES

14. The landlord agrees:

14.1 to make sure the residential premises are vacant so the tenant can move in on the date agreed, and

14.2 to take all reasonable steps to ensure that, at the time of signing this agreement, there is no legal reason why the premises cannot be used as a residence for the term of this agreement.

TENANT'S RIGHT TO QUIET ENJOYMENT

15. The landlord agrees:

15.1 that the tenant will have quiet enjoyment of the residential premises without interruption by the landlord or any person claiming by, through or under the landlord or having superior title to that of the landlord (such as a head landlord), and

15.2 that the landlord or the landlord's agent will not interfere with, or cause or permit any interference with, the reasonable peace, comfort or privacy of the tenant in using the residential premises, and

15.3 that the landlord or the landlord's agent will take all reasonable steps to ensure that the landlord's other neighbouring tenants do not interfere with the reasonable peace, comfort or privacy of the tenant in using the residential premises.

USE OF THE PREMISES BY TENANT

16. The tenant agrees:

16.1 not to use the residential premises, or cause or permit the premises to be used, for any illegal purpose, and

16.2 not to cause or permit a nuisance, and

16.3 not to interfere, or cause or permit interference, with the reasonable peace, comfort or privacy of neighbours, and

16.4 not to intentionally or negligently cause or permit any damage to the residential premises, and

16.5 not to cause or permit more people to reside in the residential premises than is permitted by this agreement.

17. The tenant agrees:

17.1 to keep the residential premises reasonably clean, and

17.2 to notify the landlord as soon as practicable of any damage to the residential premises, and

17.3 that the tenant is responsible to the landlord for any act or omission by a person who is lawfully on the residential premises if the person is only permitted on the premises with the tenant's consent and the act or omission would be in breach of this agreement if done or omitted by the tenant, and

17.4 that it is the tenant's responsibility to replace light globes on the residential premises.

18. The tenant agrees, when this agreement ends and before giving vacant possession of the premises to the landlord:

18.1 to remove all the tenant's goods from the residential premises, and

18.2 to leave the residential premises as nearly as possible in the same condition, fair wear and tear excepted, as at the commencement of the tenancy, and

18.3 to leave the residential premises reasonably clean, having regard to their condition at the commencement of the tenancy, and

18.4 to remove or arrange for the removal of all rubbish from the residential premises in a way that is lawful and in accordance with council requirements, and

RESIDENTIAL TENANCY AGREEMENT

- 18.5** to make sure that all light fittings on the premises have working globes, and
- 18.6** to return to the landlord all keys, and other opening devices or similar devices, provided by the landlord.

Note. Under section 54 of the *Residential Tenancies Act 2010*, the vicarious liability of a tenant for damage to residential premises caused by another person is not imposed on a tenant who is the victim of a domestic violence offence, or a co-tenant who is not a relevant domestic violence offender, if the damage occurred during the commission of a domestic violence offence (within the meaning of that Act).

LANDLORD'S GENERAL OBLIGATIONS FOR RESIDENTIAL PREMISES

19. The landlord agrees:

- 19.1** to make sure that the residential premises are reasonably clean and fit to live in, and

Note 1. Section 52 of the *Residential Tenancies Act 2010* specifies the minimum requirements that must be met for residential premises to be fit to live in. These include that the residential premises:

- (a) are structurally sound, and
- (b) have adequate natural light or artificial lighting in each room of the premises other than a room that is intended to be used only for the purposes of storage or a garage, and
- (c) have adequate ventilation, and
- (d) are supplied with electricity or gas and have an adequate number of electricity outlet sockets or gas outlet sockets for the supply of lighting and heating to, and use of appliances in, the premises, and
- (e) have adequate plumbing and drainage, and
- (f) are connected to a water supply service or infrastructure that supplies water (including, but not limited to, a water bore or water tank) that is able to supply to the premises hot and cold water for drinking and ablution and cleaning activities, and
- (g) contain bathroom facilities, including toilet and washing facilities, that allow privacy for the user.

Note 2. Premises are structurally sound only if the floors, ceilings, walls, supporting structures (including foundations), doors, windows, roof, stairs, balconies, balustrades and railings:

- (a) are in a reasonable state of repair, and
 - (b) with respect to the floors, ceilings, walls and supporting structures—are not subject to significant dampness, and
 - (c) with respect to the roof, ceilings and windows—do not allow water penetration into the premises, and
 - (d) are not liable to collapse because they are rotted or otherwise defective.
- 19.2** to make sure that all light fittings on the residential premises have working light globes on the commencement of the tenancy, and
- 19.3** to keep the residential premises in a reasonable state of repair, considering the age of, the rent paid for and the prospective life of the premises, and
- 19.4** not to interfere with the supply of gas, electricity, water, telecommunications or other services to the residential premises (unless the interference is necessary to avoid danger to any person or enable maintenance or repairs to be carried out), and

- 19.5** not to hinder a tradesperson's entry to the residential premises when the tradesperson is carrying out maintenance or repairs necessary to avoid health or safety risks to any person, or to avoid a risk that the supply of gas, electricity, water, telecommunications or other services to the residential premises may be disconnected, and
- 19.6** to comply with all statutory obligations relating to the health or safety of the residential premises, and
- 19.7** that a tenant who is the victim of a domestic violence offence or a co-tenant who is under the same agreement as the victim of the domestic violence offence but is not a relevant domestic violence offender is not responsible to the landlord for any act or omission by a co-tenant that is a breach of this agreement if the act or omission constitutes or resulted in damage to the premises and occurred during the commission of a domestic violence offence.

URGENT REPAIRS

20. The landlord agrees to pay the tenant, within 14 days after receiving written notice from the tenant, any reasonable costs (not exceeding \$1,000) that the tenant has incurred for making urgent repairs to the residential premises (of the type set out below) so long as:

- 20.1** the damage was not caused as a result of a breach of this agreement by the tenant, and
- 20.2** the tenant gives or makes a reasonable attempt to give the landlord notice of the damage, and
- 20.3** the tenant gives the landlord a reasonable opportunity to make the repairs, and
- 20.4** the tenant makes a reasonable attempt to have any appropriate tradesperson named in this agreement make the repairs, and
- 20.5** the repairs are carried out, where appropriate, by licensed or properly qualified persons, and
- 20.6** the tenant, as soon as possible, gives or tries to give the landlord written details of the repairs, including the cost and the receipts for anything the tenant pays for.

Note. The type of repairs that are **urgent repairs** are defined in the *Residential Tenancies Act 2010* and are defined as follows:

- (a) a burst water service,
- (b) an appliance, fitting or fixture that uses water or is used to supply water that is broken or not functioning properly, so that a substantial amount of water is being wasted,
- (c) a blocked or broken lavatory system,
- (d) a serious roof leak,
- (e) a gas leak,
- (f) a dangerous electrical fault,
- (g) flooding or serious flood damage,
- (h) serious storm or fire damage,
- (i) a failure or breakdown of the gas, electricity or water supply to the premises,
- (j) a failure or breakdown of any essential service on the residential premises for hot water, cooking, heating, cooling or laundering,
- (k) any fault or damage that causes the premises to be unsafe or insecure.

SALE OF THE PREMISES

21. The landlord agrees:

- 21.1** to give the tenant written notice that the landlord intends to sell the residential premises, at least 14 days before the premises are made available for inspection by potential purchasers, and

RESIDENTIAL TENANCY AGREEMENT

- 21.2** to make all reasonable efforts to agree with the tenant as to the days and times when the residential premises are to be available for inspection by potential purchasers.
- 22. The tenant agrees** not to unreasonably refuse to agree to days and times when the residential premises are to be available for inspection by potential purchasers.
- 23. The landlord and the tenant agree:**
- 23.1** that the tenant is not required to agree to the residential premises being available for inspection more than twice in a period of a week, and
- 23.2** that, if they fail to agree, the landlord may show the residential premises to potential purchasers not more than twice in any period of a week and must give the tenant at least 48 hours notice each time.

LANDLORD'S ACCESS TO THE PREMISES

- 24. The landlord agrees** that the landlord, the landlord's agent or any person authorised in writing by the landlord, during the currency of this agreement, may only enter the residential premises in the following circumstances:
- 24.1** in an emergency (including entry for the purpose of carrying out urgent repairs),
- 24.2** if the Civil and Administrative Tribunal so orders,
- 24.3** if there is good reason for the landlord to believe the premises are abandoned,
- 24.4** if there is good reason for serious concern about the health of the tenant or any other person on the residential premises and a reasonable attempt has been made to obtain consent to the entry,
- 24.5** to inspect the premises, if the tenant is given at least 7 days written notice (no more than 4 inspections are allowed in any period of 12 months),
- 24.6** to carry out, or assess the need for, necessary repairs, if the tenant is given at least 2 days notice each time,
- 24.7** to carry out, or assess the need for, work relating to statutory health and safety obligations relating to the residential premises, if the tenant is given at least 2 days notice each time,
- 24.8** to show the premises to prospective tenants on a reasonable number of occasions if the tenant is given reasonable notice on each occasion (this is only allowed during the last 14 days of the agreement),
- 24.9** to value the property, if the tenant is given 7 days notice (not more than one valuation is allowed in any period of 12 months),
- 24.10** to take photographs, or make visual recordings, of the inside of the premises in order to advertise the premises for sale or lease, if the tenant is given reasonable notice and reasonable opportunity to move any of their possessions that can reasonably be moved out of the frame of the photograph or the scope of the recording (this is only allowed once in a 28 day period before marketing of the premises starts for sale or lease or the termination of this agreement),
- 24.11** if the tenant agrees.
- 25. The landlord agrees** that a person who enters the residential premises under clause 24.5, 24.6, 24.7, 24.8, 24.9 or 24.10 of this agreement:
- 25.1** must not enter the premises on a Sunday or a public holiday, unless the tenant agrees, and
- 25.2** may enter the premises only between the hours of 8.00 a.m. and 8.00 p.m., unless the tenant agrees to another time, and
- 25.3** must not stay on the residential premises longer than is necessary to achieve the purpose of the entry to the premises, and

25.4 must, if practicable, notify the tenant of the proposed day and time of entry.

- 26. The landlord agrees** that, except in an emergency (including to carry out urgent repairs), a person other than the landlord or the landlord's agent must produce to the tenant the landlord's or the landlord's agent's written permission to enter the residential premises.
- 27. The tenant agrees** to give access to the residential premises to the landlord, the landlord's agent or any person, if they are exercising a right to enter the residential premises in accordance with this agreement.

PUBLISHING PHOTOGRAPHS OR VISUAL RECORDINGS

- 28. The landlord agrees** that the landlord or the landlord's agent must not publish any photographs taken or visual recordings made of the inside of the residential premises in which the tenant's possessions are visible unless they first obtain written consent from the tenant.
- Note.** See section 55A of the *Residential Tenancies Act 2010* for when a photograph or visual recording is published.
- 29. The tenant agrees** not to unreasonably withhold consent. If the tenant is in circumstances of domestic violence within the meaning of section 105B of the *Residential Tenancies Act 2010*, it is not unreasonable for the tenant to withhold consent.

FIXTURES, ALTERATIONS, ADDITIONS OR RENOVATIONS TO THE PREMISES

- 30. The tenant agrees:**
- 30.1** not to install any fixture or renovate, alter or add to the residential premises without the landlord's written permission, and
- 30.2** that certain kinds of fixtures or alterations, additions or renovations that are of a minor nature specified by clause 22(2) of the *Residential Tenancies Regulation 2019* may only be carried out by a person appropriately qualified to carry out those alterations unless the landlord gives consent, and
- 30.3** to pay the cost of a fixture, installed by or on behalf of the tenant, or any renovation, alteration or addition to the residential premises, unless the landlord otherwise agrees, and
- 30.4** not to remove, without the landlord's permission, any fixture attached by the tenant that was paid for by the landlord or for which the landlord gave the tenant a benefit equivalent to the cost of the fixture, and
- 30.5** to notify the landlord of any damage caused by removing any fixture attached by the tenant, and
- 30.6** to repair any damage caused by removing the fixture or compensate the landlord for the reasonable cost of repair.
- 31. The landlord agrees** not to unreasonably withhold consent to a fixture, or to an alteration, addition or renovation that is of a minor nature.

Note. The *Residential Tenancies Regulation 2019* provides a list of the kinds of fixtures or alterations, additions or renovations of a minor nature to which it would be unreasonable for a landlord to withhold consent and which of those fixtures, or alterations, additions or renovations the landlord may give consent to on the condition that the fixture or alteration, addition or renovation is carried out by an appropriately qualified person.

LOCKS AND SECURITY DEVICES

- 32. The landlord agrees:**
- 32.1** to provide and maintain locks or other security devices necessary to keep the residential premises reasonably secure, and

RESIDENTIAL TENANCY AGREEMENT

- 32.2** to give each tenant under this agreement a copy of the key or opening device or information to open any lock or security device for the residential premises or common property to which the tenant is entitled to have access, and
- 32.3** not to charge the tenant for the cost of providing the copies except to recover the cost of replacement or additional copies, and
- 32.4** not to alter, remove or add any lock or other security device without reasonable excuse (which includes an emergency, an order of the Civil and Administrative Tribunal, termination of a co-tenancy or an apprehended violence order prohibiting a tenant or occupant from having access) or unless the tenant agrees, and
- 32.5** to give each tenant under this agreement a copy of any key or other opening device or information to open any lock or security device that the landlord changes as soon as practicable (and no later than 7 days) after the change.
- 33. The tenant agrees:**
- 33.1** not to alter, remove or add any lock or other security device without reasonable excuse (which includes an emergency, an order of the Civil and Administrative Tribunal, termination of a co-tenancy or an apprehended violence order prohibiting a tenant or occupant from having access) or unless the landlord agrees, and
- 33.2** to give the landlord a copy of the key or opening device or information to open any lock or security device that the tenant changes within 7 days of the change.
- 34.** A copy of a changed key or other opening device need not be given to the other party if the other party agrees not to be given a copy or the Civil and Administrative Tribunal authorises a copy not to be given or the other party is prohibited from access to the residential premises by an apprehended violence order.

TRANSFER OF TENANCY OR SUB-LETTING BY TENANT

- 35. The landlord and the tenant agree that:**
- 35.1** the tenant may, with the landlord's written permission, transfer the tenant's tenancy under this agreement or sub-let the residential premises, and
- 35.2** the landlord may refuse permission (whether or not it is reasonable to do so) to the transfer of the whole of the tenancy or sub-letting the whole of the residential premises, and
- 35.3** the landlord must not unreasonably refuse permission to a transfer of part of a tenancy or a sub-letting of part of the residential premises, and
- 35.4** without limiting clause 35.3, the landlord may refuse permission to a transfer of part of the tenancy or to sub-letting part of the residential premises if the number of occupants would be more than is permitted under this agreement or any proposed tenant or sub-tenant is listed on a residential tenancy database or it would result in overcrowding of the residential premises.

Note. Clauses 35.3 and 35.4 do not apply to social housing tenancy agreements.

- 36. The landlord agrees** not to charge for giving permission other than for the landlord's reasonable expenses in giving permission.

CHANGE IN DETAILS OF LANDLORD OR LANDLORD'S AGENT

- 37. The landlord agrees:**
- 37.1** if the name and telephone number or contact details of the landlord change, to give the tenant notice in writing of the change within 14 days, and
- 37.2** if the address of the landlord changes (and the landlord does not have an agent), to give the tenant notice in writing of the change within 14 days, and

- 37.3** if the name, telephone number or business address of the landlord's agent changes or the landlord appoints an agent, to give the tenant notice in writing of the change or the agent's name, telephone number and business address, as appropriate, within 14 days, and
- 37.4** if the landlord or landlord's agent is a corporation and the name or business address of the corporation changes, to give the tenant notice in writing of the change within 14 days, and
- 37.5** if the State, Territory or country in which the landlord ordinarily resides changes, to give the tenant notice in writing of the change within 14 days.

COPY OF CERTAIN BY-LAWS TO BE PROVIDED

[Cross out if not applicable]

- ~~**19. The landlord agrees to give to the tenant, before the tenant enters into this agreement, a copy of the by-laws applying to the residential premises if they are premises under the Strata Schemes Management Act 2015.**~~
- ~~**20. The landlord agrees to give to the tenant, within 7 days of entering into this agreement, a copy of the by-laws applying to the residential premises if they are premises under the Strata Schemes Development Act 2015, the Community Land Development Act 1989 or the Community Land Management Act 1989.**~~

MITIGATION OF LOSS

- 40. The rules of law** relating to mitigation of loss or damage on breach of a contract apply to a breach of this agreement. (For example, if the tenant breaches this agreement, the landlord will not be able to claim damages for loss which could have been avoided by reasonable effort by the landlord.)

RENTAL BOND

[Cross out this clause if no rental bond is payable]

- 41. The landlord agrees** that, where the landlord or the landlord's agent applies to the Rental Bond Board or the Civil and Administrative Tribunal for payment of the whole or part of the rental bond to the landlord, the landlord or the landlord's agent will provide the tenant with:
- 41.1** details of the amount claimed, and
- 41.2** copies of any quotations, accounts and receipts that are relevant to the claim, and
- 41.3** a copy of a completed condition report about the residential premises at the end of the residential tenancy agreement.

SMOKE ALARMS

- 42. The landlord agrees to:**
- 42.1** ensure that smoke alarms are installed in accordance with the *Environmental Planning and Assessment Act 1979* if that Act requires them to be installed in the premises and are functioning in accordance with the regulations under that Act, and
- 42.2** conduct an annual check of all smoke alarms installed on the residential premises to ensure that the smoke alarms are functioning, and
- 42.3** install or replace, or engage a person to install or replace, all removable batteries in all smoke alarms installed on the residential premises annually, except for smoke alarms that have a removable lithium battery, and
- 42.4** install or replace, or engage a person to install or replace, a removable lithium battery in a smoke alarm in the period specified by the manufacturer of the smoke alarm, and
- 42.5** engage an authorised electrician to repair or replace a hardwired smoke alarm, and



RESIDENTIAL TENANCY AGREEMENT

42.6 repair or replace a smoke alarm within 2 business days of becoming aware that the smoke alarm is not working unless the tenant notifies the landlord that the tenant will carry out the repair to the smoke alarm and the tenant carries out the repair, and

42.7 reimburse the tenant for the costs of a repair or replacement of a smoke alarm in accordance with clause 18 of the *Residential Tenancies Regulation 2019*, that the tenant is allowed to carry out.

Note 1. Under section 64A of the *Residential Tenancies Act 2010*, repairs to a smoke alarm includes maintenance of a smoke alarm in working order by installing or replacing a battery in the smoke alarm.

Note 2. Clauses 42.2–42.7 do not apply to a landlord of premises that comprise or include a lot in a strata scheme (within the meaning of the *Strata Schemes Management Act 2015*) if the owners corporation is responsible for the repair and replacement of smoke alarms in the residential premises.

Note 3. A tenant who intends to carry out a repair to a smoke alarm may do so only in the circumstances prescribed for a tenant in clause 15 of the *Residential Tenancies Regulation 2019*.

Note 4. Section 64A of the Act provides that a smoke alarm includes a heat alarm.

43. The tenant agrees:

43.1 to notify the landlord if a repair or a replacement of a smoke alarm is required, including replacing a battery in the smoke alarm, and

43.2 that the tenant may only replace a battery in a battery-operated smoke alarm, or a back-up battery in a hardwired smoke alarm, if the smoke alarm has a removable battery or a removable back-up battery, and

43.3 to give the landlord written notice, as soon as practicable if the tenant will carry out and has carried out a repair or replacement, or engages a person to carry out a repair or replacement, in accordance with clauses 15–17 of the *Residential Tenancies Regulation 2019*.

Note. Clauses 43.2 and 43.3 do not apply to tenants under social housing tenancy agreements or tenants of premises that comprise or include a lot in a strata scheme (within the meaning of the *Strata Schemes Management Act 2015*) if the owners corporation is responsible for the repair and replacement of smoke alarms in the residential premises.

44. The landlord and tenant each agree not to remove or interfere with the operation of a smoke alarm installed on the residential premises unless they have a reasonable excuse to do so.

Note. The regulations made under the *Environmental Planning and Assessment Act 1979* provide that it is an offence to remove or interfere with the operation of a smoke alarm or a heat alarm in particular circumstances.

SWIMMING POOLS

[Cross out this clause if there is no swimming pool]

~~**45. The landlord agrees to ensure that the requirements of the Swimming Pools Act 1992 have been complied with in respect of the swimming pool on the residential premises.**~~

[Cross out the following clause if there is no swimming pool or the swimming pool is situated on land in a strata scheme (within the meaning of the Strata Schemes Management Act 2015) or in a community scheme (within the meaning of the Community Land Development Act 1989) and that strata or community scheme comprises more than 2 lots]

~~**46. The landlord agrees to ensure that at the time that this residential tenancy agreement is entered into**~~

~~**46.1** the swimming pool on the residential premises is registered under the Swimming Pools Act 1992 and has a valid certificate of compliance under that Act or a relevant occupation certificate within the meaning of that Act, and~~

~~**46.2** a copy of that valid certificate of compliance or relevant occupation certificate is provided to the tenant.~~

Note. A swimming pool certificate of compliance is valid for 3 years from its date of issue.

LOOSE-FILL ASBESTOS INSULATION

47. The landlord agrees:

47.1 if, at the time that this residential tenancy agreement is entered into, the premises have been and remain listed on the LFAI Register, the tenant has been advised in writing by the landlord that the premises are listed on that Register, or

47.2 if, during the tenancy, the premises become listed on the LFAI Register, to advise the tenant in writing, within 14 days of the premises being listed on the Register, that the premises are listed on the Register.

COMBUSTIBLE CLADDING

48. The landlord agrees that if, during the tenancy, the landlord becomes aware of any of the following facts, the landlord will advise the tenant in writing within 14 days of becoming aware of the fact:

48.1 that the residential premises are part of a building in relation to which a notice of intention to issue a fire safety order, or a fire safety order, has been issued requiring rectification of the building regarding external combustible cladding,

48.2 that the residential premises are part of a building in relation to which a notice of intention to issue a building product rectification order, or a building product rectification order, has been issued requiring rectification of the building regarding external combustible cladding,

48.3 that the residential premises are part of a building where a development application or complying development certificate application has been lodged for rectification of the building regarding external combustible cladding.

SIGNIFICANT HEALTH OR SAFETY RISKS

49. The landlord agrees that if, during the tenancy, the landlord becomes aware that the premises are subject to a significant health or safety risk, the landlord will advise the tenant in writing, within 14 days of becoming aware, that the premises are subject to the significant health or safety risk and the nature of the risk.

ELECTRONIC SERVICE OF NOTICES AND OTHER DOCUMENTS

50. The landlord and the tenant agree:

50.1 to only serve any notices and any other documents, authorised or required by the *Residential Tenancies Act 2010* or the regulations or this agreement, on the other party by email if the other party has provided express consent, either as part of this agreement or otherwise, that a specified email address is to be used for the purpose of serving notices and other documents, and

50.2 to notify the other party in writing within 7 days if the email address specified for electronic service of notices and other documents changes, and

50.3 that they may withdraw their consent to the electronic service of notices and other documents at any time, by notifying the other party in writing, and

50.4 if a notice is given withdrawing consent to electronic service of notices and other documents, following the giving of such notice, no further notices or other documents are to be served by email.

BREAK FEE FOR FIXED TERM OF NOT MORE THAN 3 YEARS

51. The tenant agrees that, if the tenant ends the residential tenancy agreement before the end of the fixed term of the agreement, the tenant must pay a break fee of the following amount if the fixed term is not more than 3 years:

51.1 4 weeks rent if less than 25% of the fixed term has expired,

REINSW

 REAL ESTATE INSTITUTE
 OF NEW SOUTH WALES

RESIDENTIAL TENANCY AGREEMENT

- 51.2** 3 weeks rent if 25% or more but less than 50% of the fixed term has expired,
- 51.3** 2 weeks rent if 50% or more but less than 75% of the fixed term has expired,
- 51.4** 1 week's rent if 75% or more of the fixed term has expired.

This clause does not apply if the tenant terminates a fixed term residential tenancy agreement for a fixed term of more than 3 years or if the tenant terminates a residential tenancy agreement early for a reason that is permitted under the *Residential Tenancies Act 2010*.

Note. Permitted reasons for early termination include destruction of residential premises, breach of the agreement by the landlord and an offer of social housing or a place in an aged care facility, and being in circumstances of domestic violence. Section 107 of the *Residential Tenancies Act 2010* regulates the rights of the landlord and tenant under this clause.

- 52. The landlord agrees** that the compensation payable by the tenant for ending the residential tenancy agreement before the end of the fixed term of not more than 3 years is limited to the amount specified in clause 51 and any occupation fee payable under the *Residential Tenancies Act 2010* for goods left on the residential premises.

Note. Section 107 of the *Residential Tenancies Act 2010* also regulates the rights of landlords and tenants for a residential tenancy agreement with a fixed term of more than 3 years.

ADDITIONAL TERMS

[Additional terms may be included in this agreement if:

- (a) both the landlord and the tenant agree to the terms, and
- (b) they do not conflict with the *Residential Tenancies Act 2010*, the *Residential Tenancies Regulation 2019* or any other Act, and
- (c) they do not conflict with the standard terms of this agreement.

ANY ADDITIONAL TERMS ARE NOT REQUIRED BY LAW AND ARE NEGOTIABLE.]

ADDITIONAL TERM - PETS

[Cross out this clause if not applicable]

- 53. The landlord agrees** that the tenant may keep the following animal on the residential premises [specify the breed, size etc.]

54. The tenant agrees

- 54.1** to supervise and keep the animal within the premises, and
- 54.2** to ensure that the animal does not cause a nuisance, or breach the reasonable peace, comfort or privacy of neighbours, and
- 54.3** to ensure that the animal is registered and micro-chipped if required under law, and
- 54.4** to comply with any council requirements.

- 55. The tenant agrees** to have the carpet professionally cleaned or to pay the cost of having the carpet professionally cleaned at the end of the tenancy if cleaning is required because an animal has been kept on the residential premises during the tenancy.

ADDITIONAL TERM - AGREEMENT TO USE PREVIOUS CONDITION REPORT
56. The landlord and tenant:

- 56.1** agree that the condition report included in a residential tenancy agreement entered into by the tenant and dated

21 / 21 / 21 (insert a date if the landlord and

and tenant agree to this clause) forms part of this agreement,

- 56.2** acknowledge that the tenant's responses in that condition report form part of this agreement, and

- 56.3** agree that two physical copies of that condition report, or one electronic copy, have been given to the tenant on or before the date of this agreement.

ADDITIONAL TERM - TENANT'S CARE AND USE OF THE RESIDENTIAL PREMISES

- 57. Further to clauses 16 and 17 and subject to any applicable by-law, the tenant agrees:**

- 57.1** to use the residential premises for residential purposes only;
- 57.2** not to use, advertise for use, sub-let, licence, transfer or otherwise part with possession of the whole or any part of the residential premises for the purpose of giving a person the right to occupy the residential premises for the purpose of a holiday, without the prior written consent of the landlord where such consent may be refused in the landlord's absolute discretion;
- 57.3** to clean the residential premises regularly with special attention to the kitchen, bathroom and appliances;
- 57.4** to put nothing down any sink, toilet or drain likely to cause obstruction or damage;
- 57.5** to wrap up and place garbage in a suitable container;
- 57.6** to regularly mow the lawns and keep the grounds and garden tidy and free of weeds and rubbish and maintain them in their condition, fair wear and tear excepted, as at the commencement of this agreement;
- 57.7** to take special care of the items let with the residential premises including any furniture, furnishings and appliances;
- 57.8** to do no decorating that involves painting, marking or defacing the residential premises or fixing posters without the prior written consent of the landlord or an order of the Civil and Administrative Tribunal;
- 57.9** to ensure that nothing is done that may prejudice any insurance policy or increase the premium payable under any insurance policy held by the landlord in relation to the residential premises and to ensure that nothing is done on the residential premises which may expose the owner to any claims or liability or which might give rise to an insurance claim;
- 57.10** to notify the landlord promptly of any infectious disease or the presence of rats, cockroaches, fleas or other pests;
- 57.11** to ventilate, in an adequate and timely manner and, if applicable, without any alteration or addition to the common property, all rooms and areas in the residential premises and to prevent the growth of mould;
- 57.12** not to remove, alter or damage any water efficiency measure installed in the residential premises;
- 57.13** not to store rubbish, unregistered vehicles, any inflammable, dangerous or hazardous chemical, liquid or gas (with the exception of petrol or gas stored in the fuel tank of any registered motor vehicle) or other inflammable, dangerous or hazardous material on the residential premises, and storage of any items on the residential premises is at the tenant's own risk; and
- 57.14** to take out and bring in, in accordance with the scheduled garbage collection days, and to keep clean, all bins that are supplied with the residential premises and to pay the cost of repair or replacement of any bins that become damaged, lost or stolen (if not repaired or replaced at the cost of the relevant authority) whilst the tenant is in occupation of the residential premises.

ADDITIONAL TERM - TELECOMMUNICATIONS SERVICES
58. The tenant agrees:

- 58.1** to leave, in the same manner of connection or operation, any telephone service installed in the residential premises at the commencement of this agreement; and

RESIDENTIAL TENANCY AGREEMENT

58.2 the availability of telephone or fax lines, internet services, analogue, digital or cable television (and the adequacy of such services) are the sole responsibility of the tenant and the tenant should make their own enquiries as to the availability and adequacy of such services before executing this agreement. The landlord does not warrant that any telephone or fax plugs, antenna sockets or other such sockets or service points located in the residential premises are serviceable, or will otherwise meet the requirements of the tenant, and tenants must rely upon their own enquiries. The landlord is not obliged to install any antenna, plugs or sockets including but not limited to any digital aerials or antennas or to carry out any upgrades in respect of television or internet reception on the residential premises.

ADDITIONAL TERM - RENT AND RENTAL BOND

59. The tenant agrees:

- 59.1** to pay the rent on or before the day which the term of this agreement begins; and
- 59.2** not to apply any rental bond towards payment of the rent without the prior written consent of the landlord.

60. The landlord and the tenant may, by agreement, change the manner in which rent is payable under this agreement.

ADDITIONAL TERM - OCCUPANTS

61. The tenant agrees:

- 61.1** not to part with possession other than in accordance with the provisions of this agreement or the *Residential Tenancies Act 2010*; and
- 61.2** to ensure that occupants and other persons who come on to the residential premises with the tenant's consent comply with the conditions of this agreement.

ADDITIONAL TERM - TERMINATION

62. The tenant acknowledges that a notice of termination does not by itself end the tenant's obligations under this agreement.

63. The tenant agrees:

- 63.1** upon termination of this agreement, to:
 - (a) promptly and peacefully deliver up vacant possession of the residential premises to the landlord by the date specified in the termination notice or otherwise in accordance with the *Residential Tenancies Act 2010*;
 - (b) promptly notify the landlord or the landlord's agent of the tenant's forwarding address; and
 - (c) comply with its obligations in clause 18 of this agreement; and
- 63.2** that the tenant's obligations under this agreement continue until such time as the tenant has provided vacant possession of the residential premises, left them in the condition required under this agreement and returned to the landlord or the landlord's agent all keys, access cards, locks and other opening devices and security items.

64. Notwithstanding any termination of this agreement, **the tenant acknowledges and agrees** that an application may be made to the Civil and Administrative Tribunal if the tenant does not vacate when required or otherwise does not comply with this agreement.

65. The landlord and the tenant agree that:

- 65.1** any action by the landlord or the tenant to terminate this agreement shall not affect any claim for compensation in respect of a breach of this agreement; and
- 65.2** the acceptance of or demand for rent or other money by the landlord after service of a termination notice for breach does not operate as a waiver of that notice nor does it evidence the creation of a new tenancy.

Note: Examples of where a fixed term agreement can be ended are where a party has breached the agreement (in which case the notice period is not less than 14 days) or where the rent has remained unpaid in breach of the agreement for not less than 14 days. Examples of where a periodic agreement can be ended are where a contract for sale of land requiring vacant possession has been exchanged (in which case the notice period is not less than 30 days), a party has breached the agreement (in which case the notice period is not less than 14 days) or where the rent has remained unpaid in breach of the agreement for not less than 14 days.

Note: If the tenant breaches this agreement the landlord should refer to section 87(2) of the *Residential Tenancies Act 2010*.

ADDITIONAL TERM - STATUTES, STRATA BY-LAWS, RULES AND SPECIAL CONDITIONS FOR FLATS

66. The tenant acknowledges and agrees:

- 66.1** to observe all relevant statutes, statutory regulations, strata by-laws, company title rules and community title rules relating to health, safety, noise and other housing standards with respect to the residential premises;
- 66.2** where the residential premises are subject to the *Strata Schemes Management Act 2015*, the *Strata Schemes Development Act 2015*, the *Community Land Development Act 1989* or the *Community Land Management Act 1989*, to observe and comply with any applicable strata by-laws and/or management statements and any applicable law;
- 66.3** where the residential premises are a flat (not subject to the *Strata Schemes Management Act 2015*, the *Strata Schemes Development Act 2015*, the *Community Land Development Act 1989* or the *Community Land Management Act 1989*), to comply with any applicable law and the special conditions contained in Schedule A of this agreement and any other special conditions as notified to the tenant from time to time; and
- 66.4** that, at the tenant's cost, the owners corporation or strata managing agent may dispose of abandoned goods, perishable goods or rubbish left on common property.

ADDITIONAL TERM - SWIMMING POOLS

(This clause does not apply when there is no pool on the residential premises)

- ~~**67. Unless otherwise agreed by the landlord and tenant in writing, the tenant agrees:**~~
- ~~**67.1** to vacuum, brush and clean the pool, backwash the filter and empty the leaf basket(s) regularly keeping them free from leaf litter and other debris;~~
- ~~**67.2** to have the pool water tested once a month at a pool shop and to purchase and use the appropriate chemicals to keep the water clean and clear;~~
- ~~**67.3** to keep the water level above the filter inlet at all times;~~
- ~~**67.4** to notify the landlord or the landlord's agent as soon as practicable of any problems with the pool or equipment, safety gate, access door, fence or barrier;~~
- ~~**67.5** not to interfere with the operation of any pool safety gate, access door, fence or barrier including not propping or holding open any safety gate or access door, nor leaving any item or object near a pool safety gate, access door, fence or barrier which would aid or allow access by children to the pool area or allow children to climb the pool safety gate, access door, fence or barrier; and~~
- ~~**67.6** to ensure that the pool safety gate or access door is self-closing at all times;~~

ADDITIONAL TERM – RENT INCREASES DURING THE FIXED TERM
 (for a fixed term of **less than 2 years**):

68. By completing this clause, **the parties agree** that the rent will be increased during the fixed term of the agreement as follows:

68.1 the rent will be increased to

\$ NA	per
	on / / ; and
to \$	per
	on / / ; or

68.2 the rent increase can be calculated by the following method (set out details):

Note: The rent payable under a residential tenancy agreement may be increased only if the tenant is given written notice by the landlord or the landlord's agent specifying the increased rent and the day from which it is payable, and the notice is given at least 60 days before the increased rent is payable.

ADDITIONAL TERM – RENT INCREASES DURING THE FIXED TERM
 (for a fixed term of **2 years or more**):

69. By completing this clause, **the parties agree** that the rent will be increased during the fixed term of the agreement as follows:

69.1 the rent will be increased to

\$	per
	on / / ; and
to \$	per
	on / / ; or

69.2 the rent increase can be calculated by the following method (set out details):

Note: The rent payable under a residential tenancy agreement may be increased only if the tenant is given written notice by the landlord or the landlord's agent specifying the increased rent and the day from which it is payable, and the notice is given at least 60 days before the increased rent is payable.

Note: The rent payable under a fixed term agreement for a fixed term of 2 years or more must not be increased more than once in any period of 12 months, and may be increased whether or not the agreement sets out the amount of the increase or the method of calculating the increase.

ADDITIONAL TERM - CONDITION REPORT FORMS PART OF THIS AGREEMENT

70. For avoidance of doubt:

- 70.1 a condition report which accompanies this agreement, forms part of this agreement;
- 70.2 a condition report that is signed by both the landlord and the tenant is presumed to be a correct statement, in the absence of evidence to the contrary, of the state of repair or general condition of the residential premises on the day specified in the report; and

- 70.3 if the tenant fails to return the condition report to the landlord or the landlord's agent within 7 days after taking possession of the residential premises, then the tenant is deemed to have accepted the landlord's signed condition report and that report forms part of this agreement.

ADDITIONAL TERM - ADDITIONAL TENANT OBLIGATIONS

71. The tenant agrees:

- 71.1 to reimburse the landlord, within 30 days of being requested to do so, for:
- any call out fees payable where the call out has been arranged with the tenant and the tenant has failed to provide access to the residential premises for any reason, preventing the relevant service from taking place;
 - any cost or expense of any kind incurred by the landlord to replace or fix an item, fixture or fitting in or on the residential premises that was required to be replaced or fixed as a result of a fire audit or fire inspection, provided that the item, fixture or fitting needed replacing or fixing due to the activities carried out by the tenant in or on the residential premises (including, without limitation, creating holes in, or attaching hooks to, fire safety doors); and
 - any fine, penalty or costs of any recovery action incurred by the landlord arising out of or in connection with the failure of a body corporate, community association or company to comply with a statutory requirement (including, without limitation, the lodgement of an annual fire safety statement) if that failure was caused or contributed to by the tenant;
- 71.2 to notify the landlord or the landlord's agent immediately if any smoke detector or smoke alarm in the residential premises is not working properly so that the landlord can attend to the landlord's obligation referred to in clause 42 of this agreement; and
- 71.3 to pay any call out fees payable to the fire brigade or other authorities which become payable in the event that a smoke alarm fitted to the residential premises is activated by activities carried out by the tenant on the residential premises, including but not limited to burning food.

ADDITIONAL TERM - TENANCY DATABASES

72. The landlord or the landlord's agent advises and the tenant acknowledges and agrees that the tenant's personal information may be collected, used and disclosed for the purpose of listing the tenant on a tenancy database as permitted by, and in accordance with, the provisions of the *Residential Tenancies Act 2010*.

ADDITIONAL TERM - GARAGE, STORAGE CAGE, OPEN CAR SPACE OR OTHER STORAGE FACILITY

[This clause does not apply if there is no garage, storage cage, open car space or other storage facility on the residential premises]

73. The tenant agrees that if the premises include a garage then the garage is provided for the purpose of parking a motor vehicle and not for the storage of goods or personal belongings.
74. The landlord gives no undertaking as to the security and/or waterproofing of any garage, storage cage, open car space or any other storage facility on the residential premises and accepts no liability for any damage to such garage, storage cage, open car space or other storage facility or to anything stored therein.

ADDITIONAL TERM - DETAILS OF TENANT AND TENANT'S AGENT

75. The tenant agrees to notify the landlord or the landlord's agent, in writing within 14 days, of any changes to the nominated contact details of the tenant or the tenant's agent, including those specified in this agreement.



RESIDENTIAL TENANCY AGREEMENT

76. **The landlord agrees** to provide to the tenant's agent (if appointed) all notices and documents that it gives to the tenant.

ADDITIONAL TERM - TENANT'S REFUSAL OF ACCESS

77. Where the tenant has been provided with the requisite notice pursuant to clause 24.8 and the tenant has refused access to the residential premises preventing prospective tenants from inspecting them, **the tenant acknowledges and agrees** that the landlord is entitled to claim damages for loss of bargain in the event the landlord is unable to secure a future tenant as a result of the tenant's refusal to allow access to the residential premises.

78. **The tenant agrees** that the landlord and the landlord's agent are authorised to use the office set of keys to access the residential premises for the purpose of carrying out an inspection pursuant to clause 24.

ADDITIONAL TERM - PRIVACY POLICY

79. The *Privacy Act 1988* (Cth) (the **Act**) allows certain information about the tenant referred to in this agreement to be collected, used and disclosed for the purpose for which it was collected, and otherwise in accordance with the Act. This Privacy Policy does not form part of this agreement and only applies to the extent that the landlord collects, uses and discloses personal information and is required by the Act to comply with the requirements of the Act. If the landlord appoints an agent to act for the landlord, then this Privacy Policy will apply to the landlord's agent's collection, use and disclosure of personal information on behalf of the landlord.

The landlord may amend, or amend and restate, this Privacy Policy from time to time and may subsequently notify the tenant of any changes to this Privacy Policy by written notification to the tenant. Any change to this Privacy Policy takes effect on the date of that written notification.

The personal information the tenant provides in connection with this agreement or collected from other sources is necessary for the landlord and (if appointed) the landlord's agent to:

- (a) identify and verify the tenant's identity;
- (b) process and assess any application received in relation to the lease of the residential premises;
- (c) assess the tenant's ability to meet their financial and other obligations under this agreement;
- (d) manage this agreement and the residential premises including (without limitation) the collection of rent and the preparation of required statements of accounts;
- (e) contact and liaise with goods and services providers as instructed by the tenant and to provide those providers with the tenant's personal information;
- (f) comply with any applicable law;
- (g) liaise and exchange information with the tenant and the legal and other advisors of the tenant, landlord and (if appointed) the landlord's agent in relation to or in connection with this agreement;
- (h) negotiate the lease for the residential premises;
- (i) process any payment (including, without limitation, the exchange of personal information with the relevant payment provider, where necessary); and
- (j) comply with any dispute resolution process.

If the personal information is not provided by the tenant, the landlord and (if appointed) the landlord's agent may not be able to carry out the steps described above.

Personal information collected about the tenant may be disclosed by the landlord or (if appointed) the landlord's agent for the purpose for which it was collected, to other parties including to the landlord (if the landlord's agent is appointed), the landlord's mortgagee or head-lessor (in either case, if any), the legal and other advisors of the tenant, landlord and (if appointed) the landlord's agent, referees, valuers, other agents, Courts and

applicable tribunals, third party operators of tenancy and other databases, other third parties instructed by the tenant (including, without limitation, goods, and services providers), as required by any applicable law and to any prospective or actual purchaser of the residential premises including to their prospective or actual mortgagee (if any). Personal information held by tenancy databases and relevant agencies may also be requested by and disclosed to the landlord and /or the landlord's agent. The landlord and (if appointed) the landlord's agent will take reasonable precautions to protect the personal information they hold in relation to the tenant from misuse, loss, and unauthorised access, modification or disclosure.

Further, if the tenant applies for the lease of the residential premises via any third party letting business, including any online letting businesses, then the tenant will have consented to the disclosure of its personal information by that business to the landlord and (if appointed) the landlord's agent. The tenant consents to the landlord and (if appointed) the landlord's agent receiving personal information from the relevant online letting business for the purposes specified in this Privacy Policy.

If the tenant fails to comply with its obligations under this agreement, then that fact and other relevant personal information collected about the tenant during the term of this agreement may also be disclosed to third party operators of tenancy and other databases, other agents, Courts and relevant tribunals.

The landlord and (if appointed) the landlord's agent may also use the tenant's information including personal information for marketing and research purposes to inform the tenant of products and services provided by the landlord and (if appointed) the landlord's agent, which the landlord and (if appointed) the landlord's agent consider may be of value or interest to the tenant, unless the tenant tells the landlord or (if appointed) the landlord's agent (see opt out option below) or has previously told the landlord or (if appointed) the landlord's agent not to. If the tenant **does not** wish to receive any information about such products and services then please tick this box: or otherwise notify the landlord and /or landlord's agent using the contact details of the landlord and /or landlord's agent (as applicable) set out earlier in this agreement.

The tenant has the right to request access to any personal information held by the landlord and (if appointed) the landlord's agent which relates to them, unless the landlord or (if appointed) the landlord's agent is permitted by law (including the Act) to withhold that information. If the Act applies to the landlord and the landlord is an 'organisation' (as defined under the Act) then it is entitled to charge a reasonable fee where access to personal information is provided (no fee may be charged for making an application to access personal information). If an agent is appointed by the landlord, it is entitled to charge a reasonable fee where access to personal information is provided (no fee may be charged for making an application to access personal information). Any requests for access to the tenant's personal information should be made in writing to the landlord or (if appointed) the landlord's agent at the contact details included in this agreement. The tenant has the right to request the correction of any personal information which relates to the tenant that is inaccurate, incomplete or out-of-date.

By signing this agreement, **the tenant acknowledges** that it has read and understands the terms of this Privacy Policy and agrees to those terms and the permissions to collect, use and disclose personal information, and **the tenant authorises** the landlord and (if appointed) the landlord's agent to collect, use and obtain, in accordance with the Act, their personal information for the purposes specified in this Privacy Policy.



ADDITIONAL TERM - ACKNOWLEDGEMENTS

80. The landlord and tenant each acknowledge that:

- 80.1** the landlord and tenant are permitted to agree on additional terms and conditions of this agreement and to include them in an annexure at the end of this agreement;
- 80.2** the additional terms and conditions may be included in this agreement only if:
 - (a) they do not contravene the *Residential Tenancies Act 2010* (NSW), the *Residential Tenancies Regulation 2019* (NSW) or any other Act; and
 - (b) they are not inconsistent with the standard terms and conditions of this agreement; and
- 80.3** The Real Estate Institute of New South Wales Limited (REINSW) is not and cannot be responsible for the drafting and content of any additional terms and/or conditions that are included in any annexure to this agreement.

RESIDENTIAL TENANCY AGREEMENT

SCHEDULE A

SPECIAL CONDITIONS - FLATS

Special Condition 1 - Vehicles

The tenant must not park or stand any motor or other vehicle on common area, or permit a motor vehicle to be parked or stood on common area, except with the prior written approval of the landlord or as permitted by a sign authorised by the landlord.

Special Condition 2 - Damage to lawns and plants on the common areas

The tenant must not, except with the prior written approval of the landlord:

- (a) damage any lawn, garden, tree, shrub, plant or flower being part of or situated on the common area, or
- (b) use for his or her own purposes as a garden any portion of the common area.

Special Condition 3 - Obstruction of common areas

The tenant must not obstruct lawful use of common areas by any person except on a temporary and non-recurring basis.

Special Condition 4 - Noise

The tenant, or any invitee of the tenant, must not create any noise in the flat or the common area likely to interfere with the peaceful enjoyment of the owner or occupier of another flat or of any person lawfully using the common area.

Special Condition 5 - Behaviour of tenants and invitees

- (a) The tenant, or any invitee of the tenant, when on the common area must be adequately clothed and must not use language or behave in a manner likely to cause offence or embarrassment to the owner or occupier of another lot or to any person lawfully using the common area.
- (b) The tenant must take all reasonable steps to ensure that their invitees:
 - (i) do not behave in a manner likely to interfere with the peaceful enjoyment of the owner or occupier of another flat or any person lawfully using the common area; and
 - (ii) without limiting paragraph (b)(i), comply with Special Condition 5(a).

Special Condition 6 - Children playing on common areas in building

Any child for whom the tenant is responsible may play on any area of the common area that is designated by the landlord for that purpose but may only use an area designated for swimming while under adult supervision. The tenant must not permit any child of whom the tenant is responsible, unless accompanied by an adult exercising effective control, to be or to remain on the common area that is a laundry, car parking area or other area of possible danger or hazard to children.

Special Condition 7 - Smoke penetration

The tenant, and any invitee of the tenant, must not smoke tobacco or any other substance on the common area, except:

- (a) in an area designated as a smoking area by the landlord, or
- (b) with the written approval of the landlord.

The tenant who is permitted under this Special Condition to smoke tobacco or any other substance on common area must ensure that the smoke does not penetrate to any other flat. The tenant must ensure that smoke caused by the smoking of tobacco or any other substance by the tenant, or any invitee of the tenant, in the flat does not penetrate to the common area or any other flat.

Special Condition 8 - Preservation of fire safety

The tenant must not do any thing or permit any invitees to do any thing in the flat or common area that is likely to affect the operation of fire safety devices in the parcel or to reduce the level of fire safety in the flats or common areas.

Special Condition 9 - Storage of inflammable, dangerous or hazardous liquids and other substances and materials

- (a) The tenant must not, except with the prior written approval of the landlord, use or store in the flat, garage or carport or on the common area any inflammable, dangerous or hazardous chemical, liquid or gas or other inflammable, dangerous or hazardous material.
- (b) This Special Condition does not apply to chemicals, liquids, gases or other material used or intended to be used for domestic purposes, or any chemical, liquid, gas or other material in a fuel tank of a motor vehicle or internal combustion engine.

Special Condition 10 - Appearance of flat

- (a) The tenant must not, without the prior written approval of the landlord, maintain within the flat anything visible from outside the flat that, viewed from outside the flat, is not in keeping with the rest of the building.
- (b) This Special Condition does not apply to the hanging of any clothing, towel, bedding or other article of a similar type in accordance with Special Condition 12.

Special Condition 11 - Cleaning windows and doors

- (a) Except in circumstances referred to in Special Condition 11(b), the tenant is responsible for cleaning all interior and exterior surfaces of glass in windows and doors on the boundary of the flat, including so much as is common area.
- (b) The landlord is responsible for cleaning regularly all exterior surfaces of glass in windows and doors that cannot be accessed by the tenant safely or at all.

Special Condition 12 - Hanging out of washing

The tenant may hang any washing on any lines provided by the landlord for that purpose. The tenant may hang washing on any part of the flat other than over the balcony railings. In each case, the washing may only be hung for a reasonable period. In this Special Condition, "washing" includes any clothing, towel, bedding or other article of a similar type.

Special Condition 13 - Disposal of waste - bins for individual flats (applicable where individual flats have bins)

- (a) The tenant must:
 - (i) not deposit or throw on the common area any rubbish, dirt, dust or other material or discarded item except with the prior written approval of the landlord;
 - (ii) not deposit in a toilet, or otherwise introduce or attempt to introduce into the plumbing system, any item that is not appropriate for any such disposal (for example, a disposable nappy);
 - (iii) comply with all reasonable directions given by the landlord as to the disposal and storage of waste (including the cleaning up of spilled waste) on the common area;
 - (iv) comply with the local council's guidelines for the storage, handling, collection and disposal of waste;
 - (v) maintain bins for waste within the flat, or on any part of the common area that is authorised by the landlord, in clean and dry condition and appropriately covered;
 - (vi) not place any thing in the bins of the owner or occupier of any other flat except with the permission of that owner or occupier;
 - (vii) place the bins within an area designated for collection by the landlord not more than 12 hours before the time at which waste is normally collected and, when the waste has been collected, must promptly return the bins to the flat or other area authorised for the bins; and
 - (viii) notify the local council of any loss of, or damage to, bins provided by the local council for waste.

RESIDENTIAL TENANCY AGREEMENT

- (b) The landlord may give directions for the purposes of this Special Condition by posting signs on the common area with instructions on the handling of waste that are consistent with the local council's requirements or giving notices in writing to tenants.
- (c) In this Special Condition, "bin" includes any receptacle for waste and "waste" includes garbage and recyclable material.

Special Condition 14 - Disposal of waste - shared bins (applicable where bins are shared by flats)

- (a) The tenant must:
 - (i) not deposit or throw on the common area any rubbish, dirt, dust or other material or discarded item except with the prior written approval of the landlord;
 - (ii) not deposit in a toilet, or otherwise introduce or attempt to introduce into the plumbing system, any item that is not appropriate for any such disposal (for example, a disposable nappy);
 - (iii) comply with all reasonable directions given by the landlord as to the disposal and storage of waste (including the cleaning up of spilled waste) on common area; and
 - (iv) comply with the local council's guidelines for the storage, handling, collection and disposal of waste.
- (b) The landlord may give directions for the purposes of this Special Condition by posting signs on the common area with instructions on the handling of waste that are consistent with the local council's requirements or giving notices in writing to tenants.
- (c) In this Special Condition, "bin" includes any receptacle for waste and "waste" includes garbage and recyclable material.

Special Condition 15 - Change in use or occupation of flat to be notified

- (a) The tenant must notify the landlord if the tenant changes the existing use of the flat.
- (b) Without limiting Special Condition 15(a), the following changes of use must be notified:
 - (i) a change that may affect the insurance premiums for the landlord (for example, if the change of use results in a hazardous activity being carried out in the flat, or results in the flat being used for commercial or industrial purposes rather than residential purposes); and
 - (i) a change to the use of the flat for short-term or holiday letting.
- (c) The notice must be given in writing at least 21 days before the change occurs or a lease or sublease commences.

Special Condition 16 - Compliance with planning and other requirements

The tenant must ensure that the flat is not used for any purpose that is prohibited by law and that the flat is not occupied by more persons than are allowed by law to occupy the flat.

RESIDENTIAL TENANCY AGREEMENT

NOTES.

1. Definitions

In this agreement:

landlord means the person who grants the right to occupy residential premises under this agreement, and includes a successor in title to the residential premises whose interest is subject to that of the tenant and a tenant who has granted the right to occupy residential premises to a sub-tenant.

landlord's agent means a person who acts as the agent of the landlord and who (whether or not the person carries on any other business) carries on business as an agent for:

- (a) the letting of residential premises, or
- (b) the collection of rents payable for any tenancy of residential premises.

LFAI Register means the register of residential premises that contain or have contained loose-fill asbestos insulation that is required to be maintained under Division 1A of Part 8 of the *Home Building Act 1989*.

rental bond means money paid by the tenant as security to carry out this agreement.

residential premises means any premises or part of premises (including any land occupied with the premises) used or intended to be used as a place of residence.

tenancy means the right to occupy residential premises under this agreement.

tenant means the person who has the right to occupy residential premises under this agreement, and includes the person to whom such a right passes by transfer or operation of the law and a sub-tenant of the tenant.

2. Continuation of tenancy (if fixed term agreement)

Once any fixed term of this agreement ends, the agreement continues in force on the same terms as a periodic agreement unless the agreement is terminated by the landlord or the tenant in accordance with the *Residential Tenancies Act 2010* (see notes 3 and 4).

Clauses 5 and 6 of this agreement provide for rent to be able to be increased if the agreement continues in force, with certain restrictions.

3. Ending a fixed term agreement

If this agreement is a fixed term agreement it may be ended by the landlord or the tenant by giving written notice of termination. The notice may be given at any time up until the end of the fixed term but cannot take effect until the term ends. The landlord must give at least 30 days notice and the tenant must give at least 14 days notice.

4. Ending a periodic agreement

If this agreement is a periodic agreement it may be ended by the landlord or the tenant by giving written notice of termination. The notice may be given at any time. The landlord must give at least 90 days notice and the tenant must give at least 21 days notice.

5. Other grounds for ending agreement

The *Residential Tenancies Act 2010* also authorises the landlord and tenant to end this agreement on other grounds. The grounds for the landlord ending the agreement include sale of the residential premises requiring vacant possession, breach of this agreement by the tenant, due to hardship or if the agreement is frustrated because the premises are destroyed, become wholly or partly uninhabitable or cease to be lawfully usable as a residence or are appropriated or acquired by any authority by compulsory process.

The grounds for the tenant include breach by the landlord of information disclosure provisions under section 26 of the Act (not revealed when this agreement was entered into), breach of this agreement by the landlord, due to hardship or if the agreement is frustrated because the premises are destroyed, become wholly or partly uninhabitable or cease to be lawfully usable as a residence or are appropriated or acquired by any authority by compulsory process.

For more information refer to that Act or contact NSW Fair Trading on 13 32 20.

6. Warning

It is an offence for any person to obtain possession of the residential premises without an order of the Civil and Administrative Tribunal or a judgment or order of a court if the tenant does not willingly move out. A court can order fines and compensation to be paid for such an offence.



RESIDENTIAL TENANCY AGREEMENT

THE LANDLORD AND THE TENANT ENTER INTO THIS AGREEMENT AND AGREE TO ALL ITS TERMS.

Note. Section 9 of the Electronic Transactions Act 2000 allows for agreements to be signed electronically in NSW if the parties consent. If an electronic signature is used then it must comply with Division 2 of Part 2 of the Electronic Transactions Act 2000.

SIGNED BY THE LANDLORD / LANDLORD'S AGENT

DocuSigned by: Jasmine Hughes (Signature of landlord / landlord's agent)

20/12/2022 (Date)

LANDLORD INFORMATION STATEMENT

The landlord acknowledges that, at or before the time of signing this residential tenancy agreement, the landlord has read and understood the contents of an information statement published by NSW Fair Trading that sets out the landlord's rights and obligations.

DocuSigned by: Jasmine Hughes (Signature of landlord / landlord's agent)

20/12/2022 (Date)

Note: A landlord's agent must not sign this acknowledgment unless they have first obtained from the landlord a written statement that the landlord has read and understood the contents of the information statement published by NSW Fair Trading setting out the landlord's rights and obligations.

SIGNED BY THE TENANT

DocuSigned by: (Signature of tenant)

DocuSigned by: (Signature of tenant)

20/12/2022 (Date)

20/12/2022 (Date)

(Signature of tenant)

(Signature of tenant)

(Date)

(Date)

TENANT INFORMATION STATEMENT

The tenant acknowledges that, at or before the time of signing this residential tenancy agreement, the tenant was given a copy of an information statement published by NSW Fair Trading.

DocuSigned by: (Signature of tenant)

DocuSigned by: (Signature of tenant)

20/12/2022 (Date)

20/12/2022 (Date)

(Signature of tenant)

(Signature of tenant)

(Date)

(Date)

For information about your rights and obligations as a landlord or tenant, contact:

- (a) NSW Fair Trading on 13 32 20 or www.fairtrading.nsw.gov.au, or
(b) Law Access NSW on 1300 888 529 or www.lawaccess.nsw.gov.au, or
(c) your local Tenants Advice and Advocacy Service at www.tenants.org.au

ANNEXURE

If applicable, include additional Terms and Conditions below

ADDITIONAL TERMS AND CONDITIONS

I / We hereby acknowledge that I/We have been informed of the following stipulations with regard to the tenancy:

I/we have been informed and understand what TICA is; the consequences of being listed on TICA; and that if I default on my tenancy agreement or leave the tenancy owing monies for rent, property damage, cleaning etc. I will be listed on TICA

I/we Acknowledge that the premises are "Smoke Free", and that any smoking will be done outside of the premises

I/we understand that no business can be run from the property

I/we have been informed that if my rent does fall into arrears, I will be notified by letter, SMS and telephone; and that on the 15th day of arrears my lease will be terminated

I/we understand that I/we am liable to pay water usage charges for the above-mentioned property. An invoice will be issued by email to me giving 21 days' notice to pay.

If my water payment does fall into arrears, I will be notified by letter, SMS and telephone; and that on the 15th day of arrears my lease will be terminated.

I/we am aware that I/we am responsible to connect and pay for any electricity, gas or telephone connections to the property, and have them disconnected upon vacating the property

I/we am aware that it is my/our responsibility to purchase contents insurance to cover my/ourselves in the event of loss or damage of /to personal possessions at the property

I/we understand that it is my/our responsibility to keep the lawns and gardens tidy at all times and all grass clipping to be removed from property

I/we understand that I/we only have permission for the animals stipulated on the Pet Approval Form, or if given written permission thereafter

I/we understand that all maintenance issues are to be advised through Bricks and Agent by sending an email to maintenance@bricksandagent.com (call the office for all Urgent repairs) - and we are to refer to our maintenance e-book for instructions on reporting maintenance issues / after hours contacts for emergencies and procedures

I/we understand that I am not to remove or interfere with the operation of any smoke detectors at the property, to replace batteries in battery operated smoke detectors when needed or if physically impossible to notify the agent, and to notify the agent if any smoke detector is faulty

I/we understand that I/we do not have permission to make any alterations to the property (e.g. painting, putting up picture hooks etc.) without the written approval from the landlord or agent

I/we acknowledge that the SMS system used by David Haggarty First National is a no-reply service and any replies will not be viewed or recorded.

I/we agree that the landlord expressly prohibits the tenant from 'licensing' the property to others for commercial gain on websites such as Air B&B or any form of holiday let.

I/we acknowledge that parking motor vehicles, or other such vehicles ie. caravans and trailers, is prohibited in undesignated areas, and doing so will result in a Breach Notice.

I/we understand that if I am to lock myself out of the property outside of office hours, that it is my responsibility to call the locksmith and pay charges involved. If a new key is issued provided a copy of the key to the office.

ANNEXURE

ANNEXURE

If applicable, include additional Terms and Conditions below

Pet Agreement - Cat

This Pet Agreement forms part of the Tenancy Agreement between the Owners/Agents of the property at:

Address: 2/14 Scenic Drive, Gillieston Heights

Tenants:

Basis

The tenants have sought the agreement of the Owner to keep the pet(s) described below in the Schedule on the property and the Owner has consented to permit the pet(s) on the following conditions.

Agreement

The tenants agree that only the pet(s) described in the Schedule will be permitted to remain on the property and that this agreement does not include additional or replacement pets. The tenants also agree that during the course of this agreement they will:

1. Care of the cat(s) must be strictly in accordance with the Companion Animals Act 1998 where cats must be kept indoors at night
2. Not to allow the cat(s) to roam unrestrained in public areas other than Council approved areas.
3. Not to allow the cat(s) to disturb the peaceful and quiet enjoyment of surrounding neighbours.
4. Regularly remove faeces from the lawn and gardens and dispose of it in an appropriate manner.
5. The cat(s) must not be allowed to damage the property and the tenants are responsible to make good at their own expense, any damage caused by their cat(s) inside or outside the house including the gardens, lawns, fences, glass doors & windows, timber doors and frames.
6. To regularly flea control the property to prevent flea infestation.
7. To have the property professionally fumigated inside and outside and deodorised as part of the Terms and Conditions of their Tenancy Agreement when vacating the property, and provide a copy of the receipt for the work to the Owner's agent upon handing in the keys at vacate.
8. Should a pet urine smell still be evident inside the property after it has been professionally fumigated inside, outside and deodorised, all floor coverings including the underlay will be removed, the affected areas cleaned and treated, and all floor coverings replaced at the tenant's expense.
9. The tenants accept full responsibility for all animals that have been allowed on the rental property, either with or without the Owners or agents permission and they will be solely liable for any loss, damage or injuries suffered by another person who may have been attacked by such an animal.
10. Should an action be brought against the Owners or their agent for any claim, action, suit or demand, the tenants will indemnify and hold harmless both the Owners and their agent.
11. All animals must be either removed or restrained from the property at all Routine and Property Inspections, and restraining must still allow access to all areas of the property.

Schedule - Details of Cat(s)

Pet type: 1x cat

ANNEXURE



Tenant information statement

What you must know before you start renting

Starting a tenancy

Landlords or agents must give all tenants a copy of this **Tenant information statement** before signing a residential tenancy agreement.

Make sure you read this information statement thoroughly before you sign a residential tenancy agreement. Ask questions if there is anything in the agreement that you do not understand.

Remember, you are committing to a legally binding contract with no cooling-off period. You want to be certain you understand and agree to what you are signing.

The landlord or agent must:

- ensure the property is vacant, reasonably clean, fit to live in and in good repair at the start of the tenancy
- provide and maintain the property in a reasonable state of repair
- meet health and safety laws (e.g. pool fencing, electrical installations, smoke alarms, window and balcony safety)
- ensure the property is reasonably secure
- respect your privacy and follow entry and notice requirements.

When renting, you must:

- pay the rent on time
- keep the property reasonably clean and undamaged and leave it in the same condition it was in when you moved in (fair wear and tear excepted)
- not use the property for anything illegal
- follow the terms of the tenancy agreement
- respect your neighbours' right to peace, comfort and privacy

What you must be told before you sign an agreement

Sometimes a rental property has something in its history that you should know before you sign an agreement.

The landlord or agent **must tell** you if the property is:

- planned to be sold
- subject to court proceedings where the mortgagee is trying to take possession of the property
- in a strata scheme and a strata renewal committee is currently established for the strata scheme.

The landlord or agent **must tell** you if they are aware of any of the following facts. If the property:

- has been subject to flooding from a natural weather event or bushfire in the last 5 years
- has significant health or safety risks (unless obvious to a reasonable person when the property is inspected)
- has been the scene of a serious violent crime (e.g. murder or aggravated assault) in the last 5 years
- is listed on the [loose-fill asbestos insulation register](#)
- has been used to manufacture or cultivate a prohibited drug or prohibited plant in the last 2 years
- is part of a building where a fire safety or building product rectification order (or a notice of intention to issue one of these orders) has been issued regarding external combustible cladding
- is part of a building where a development or complying development certificate application for rectification has been lodged regarding external combustible cladding
- is in a strata scheme where scheduled rectification work or major repairs will be carried out to common property during the fixed term of the agreement
- is affected by zoning or laws that will not allow you to obtain a parking permit, and only paid parking is available in the area
- is provided with any council waste services that are different to other properties in the council area
- has a driveway or walkway that others can legally use.